WEATHER
Fair and warmer tonight and Sunday. Winds becoming light southerly Sunday.

THE CAPITAL TIMES

Official Paper of the State of Wisconsin

HOME EDITION
Net Paid Circulation Yesterday 18,621
The Capital Times is the only newspaper in Madison which prints its net paid circulation daily.

VOL. 14, NO. 37 | FULL LEASED WIRE OF THE ASSOCIATED PRESS | MADISON, WIS., SATURDAY, JULY 26, 1924 | FOURTEEN PAGES | PRICE THREE CENTS

"State Witness Lies!" Says Darrow

Today

Closes Summer Session
Figs Come, Flying.
Welcome, Pugilists.
Mixed News.
Wheat Again.

By Arthur Brisbane

FROM N. H. SLOANE, general manager of the California Development Association, this writer received on Thursday a letter by flying machine, and with it a box of ripe California figs, picked in California at 5 o'clock Tuesday afternoon. Mr. Sloane says: "Mayor Hylan, now here, says ripe figs have not been delivered in perfect condition in New York. California will revelop the great commercial flyinf machine by its endeavor to put ripe and perishable fruit upon the tables of New York."

That's progress. But that's only a small part of it. Flying machines will bring perishable ripe fruits from California and Florida to those that can afford them. And, infinitely more important, flying machines will carry inhabitants in a few hours from all over the United States to California, to Florida and to all the places that Americans ought to see.

Mr. Siki, once Senegalese savage hopping around the jungle in Africa, now a "distinguished prize fighter," came to the United States, leaving behind a young white woman and THEIR baby. He says he did not marry her.

Not discouraged, he has just married a young woman in the United States, said to have "a trace" of colored blood.

Another prize fighter, white, named Firpo, arrived from South America with a young woman called a "stenographer." He comes in; she is deported.

Why? The answer is simple. He will make $250,000 as his share of a million-dollar prize fight. Why shouldn't he come in?

President Coolidge might ask why immigration officials, that separate mothers from their children at Ellis Island, welcome prize fighters under conditions that should mean instant deportation.

A republic that shuts out ambitious, respectable men and women, mechanics, farmers, mothers, children, and admits any prize fighter under any circumstances, has something the matter with it.

How will the news of our day read to the future?

Bethlehem Steel passes its dividend—a combined pocket and heart ache for many. Lozado, a Filipino murderer, is electrocuted. He failed to kill a jailer with a club hidden in his cell; carefully made a will disposing of a few hundred dollars. Twenty women are hurt in a bargain rush, trying to buy brooms for 1 cent apiece.

In Chile an archeologist discovers a mummy, one of the royal Incas, 2,000 years old. It were false gear.

High Commissioner Samuel of Palestine reports excellent progress in the rebuilding of the Jewish state. An American has just gone over to start a life insurance company. What part of all that is news.

RUSSIAN reports show a shortage in the grain crop of 250,000,000 poods, nearly three million tons of grain. The Bolsaevik government will spend fifteen millions to buy seed for farmers, other millions to feed the hungry. As far away as Russia nature seems waiting to help Coolidge by putting up the price of grain.

In Chicago yesterday wheat and other grains again went up. If that continues it will be hard for the farmer to keep his mind on his troubles.

Ogden L. Mills, prosperous youth, campaigning for Coolidge, will ask this political question every day: "Why turn them out?"

He will ask voters how they expect to do any better by getting rid of Mr. Coolidge and taking in Davis.

Mr. Mills should remember the illiterate Greek citizen voting to banish Aristides "because I am tired of hearing him called 'The Just.'"

Many voters vote for a change for the SAKE OF A CHANGE.

OUR spies in Paris say "they suspect that Secretary Hughes is in London in the interest of American [illegible]." How suspicious these [illegible] are! Soon they will be saying that Thomas Lamont, of [illegible] & Co., is in London [illegible] of American bankers.

Gov. Blaine to Speak Near Madison Next Week

Gov. John [illegible] speaking itinerary for the coming week includes, Janesville, on Monday; Lake Geneva, Tuesday; Edgerton, Brodhead, Mineral Point, Wednesday; New Glarus, Benton, Argyle and Monroe, Thursday.

Weather Report

Furnished by U. S. Weather Bureau

The highest temperature yesterday was 75 at 1 p. m., and the lowest last night was 60 at 1 a. m. Rainfall was [illegible]. The sun sets at 7:26.

High barometer with generally fair weather prevails throughout the greater portion of the country this morning. Rain has occurred in areas of low pressure in the extreme northeast, on the Canadian plains and in the Gulf states. Good rains occurred also yesterday in a local disturbance in central and northwestern Wisconsin. It is slightly cooler in the Atlantic and southern states and around Lake Superior, while rising temperature prevails on the eastern front of the Rockies.

City O. K.'s School Sites; Provides No Funds

Hints Board Will Buy If City Doesn't

Highland Site Proponents Claim Council Has Obligated Self

Bond Issue Is In Doubt

Appropriation Bill Will Require 15 Votes for Passage

BY AL HEIN

While the city council Friday night voted 12 to 8 to authorize the board of education to purchase two new high school sites, it failed to provide funds to carry out any such contract, and the future alone will tell whether or not these two sites will be purchased.

The sites in question are the Highland ave. and Regent st. site for a proposed east side high school and another site between Ridgewood ave. and Oregon st. for a proposed junior high school.

The vote of the council Friday night is taken by many to mean nothing more than a straw vote, indicating how each alderman feels on appropriations of the sites. It was pointed out by City Atty. R. A. Heilman that 15 votes will be required to pass a bond issue.

Board May Act

It was intimated Saturday by President E. B. Skinner of the school board that if three more aldermen cannot be swung over in favor of the Highland ave.-Regent st. site, the board may take the matter in hand and purchase that site on the installment plan. The board may ask the city to make a blanket budget for 1925, thus permitting the board to use its funds in whatever way it wishes.

Strong opposition to the selection of the Highland ave. site had developed when the council met on Friday night, and eight votes were mustered against the purchase of this property. These eight votes are more than enough to prevent passage of a bond issue.

Raises Legal Point

The passage of the resolution "authorizing the board of education to purchase" the two sites has raised a legal question over which there is a difference of opinion. One faction maintains that the passage of the resolution obligates the city to provide funds to carry out its request. They say the council Friday night authorized the school board to buy the sites. Should the board proceed to carry out these instructions, the city council would be obligated to provide funds, they say.

On the other hand, it is claimed that the state law governing cities provides that a city council has not obligated itself to pay any debt until an appropriation bill or bond issue has been duly passed by the required number of votes. Under the ordinances of the city of Madison this number is three-fourths of the council members, or 15.

Even the law talent in the city differs on this question. One local attorney informed a member of the school board that the council has already obligated itself to buy the school sites. City Atty. Heilman, however, declares that the passage of the "authorization" resolution on Friday night is not an obligation.

May Swing Aldermen

It is understood that members of the school board and others favoring the Highland ave. site will first make an attempt to swing over the necessary three votes. If this fails the question of a referendum at the fall election may be brought up.

Those voting for the committee's report were: Ald. Brown, Clarke, Elver, Gay, Park, Pearson, Reynolds, Rhode, Ross, Steffen, Trachte, Woodward. Those against the measure were: Ald. Barry, Behrend, Doran, Fessler, Lutz, Proctor, Quinn Sullivan.

Ald. Joseph H. Brown, chairman of the finance committee moved that the recommendation of the committee authorizing the board to proceed with the purchase of the two school sites be adopted. Ald. D. C. Sullivan asked that the matter be rereferred to the finance committee where it could be tabled until such time that public opinion favored the project.

Watson Resigns From Probe After Row

WASHINGTON—A meeting today of the senate select committee organized to investigate the internal revenue bureau resulted in the formal resignation of Sen. Watson, Rep., Ind., as its chairman, his replacement by Sen. Couzens, Rep'n, Mich., and a decision for a resumption of the inquiry on Sept. 2. Sen. Watson who has opposed further activity by the committee since its hearings were suspended because of the illness of Sen. Couzens, the "prosecutor," vigorously protested against the majority's plan, giving notice he would resign the chairmanship.

And Only Three Were There!

There were 34 chairs around when the Last Man's Club, composed of survivors of old Company B, First Minnesota Volunteers, gathered for its annual reunion in Stillwater, Minn. But 31 were vacant and 30 of them were draped in black. Only four of the original 34 members of 1886 still live. And one, Emil Graff, St. Cloud, Fla., was confined to his wheelchair and couldn't come. The three who made the trip were Peter Hall, Atwater, Minn. (left); John Goff, St. Paul (center), and Charles Lockwood, Chamberlain, S. D. The old bottle of wine, saved through the years, will be finished when only two remain and the club disbands. Next September the American Legion, at its national convention in St. Paul, will entertain the surviving members.

Rail Battle Is On; Walkout Held Possible

Negotiations Break Off As Employes Refuse to Testify

CHICAGO—While the United States Railway Labor board will be hearing next the dispute between the western railroads and the engine brotherhoods it will proceed concurrently with its contempt proceedings in the U. S. district court against employes who refuse to testify.

Negotiations between the board and representatives of employes of western railroads of the country were broken Friday when the representatives of the employes withdrew from a hearing of the board.

A strike on all the railroads west of Chicago loomed as one of the possibilities.

Representatives of the brotherhoods refused to recognize jurisdiction of the labor board in their dispute with approximately forty Class A roads of the west and some fifty smaller carriers.

The labor board recessed Friday night until Monday morning.

The situation is not much different from that of three years ago, shopmen refused to recognize jurisdiction of the board and called a strike. The strike was ended by the famous Daugherty injunction, which restrained the employes from interfering with nonunion workers who took the places of striking shopmen and also tied up the funds of the unions.

Wheat Prices Set New High Season Mark

Quotation Rises Six Cents; Hog Market Spurt Follows

(By the Associated Press)

CHICAGO—Wheat today got above $1.50 a bushel at Winnipeg, the first North American market to reach that goal. Chicago prices followed, breaking all records for the season, and showing a maximum advance today of six and one-eighth cents.

Hog prices as well as grain values soared today in Chicago. Choice hogs brought $9.75, the top price since October, 1922, when $10.45 was paid. Less than a month ago predictions that the hog market in Chicago would reach $10.00 before October 1, of this year, were smiled at.

Call Women In National "Bob" Meet

Mrs. Mabel C. Costigan In Appeal to All Progressive Women

Plan Army of Speakers

Volunteer Workers Will Go On Tour; To Organize Special Bureau

(By the Associated Press)

WASHINGTON — An army of volunteer speakers will be called to service during the active campaigning season to plead the cause of the La Follette-Wheeler presidential ticket. The attack, those in charge of the preliminary arrangements say, will be directed against both the old line parties with equal vigor.

A special committee, it was decided today, will supervise the speech making under the direction of the campaign committee. Its personnel probably will be announced in a day or two.

After organizing a speakers' bureau, the committee's task will not be only to arrange for the speaking engagements of Sen. La Follette and his running mate Sen. Wheeler, but to make selections from the list of persons who have volunteered to stump for the ticket.

Plans Woman's Mass Meet

A special drive to get the votes of women was also decided upon as a major feature of the campaign. A great meeting of progressive women from all parts of the United States will be called in Washington not later than the middle of August. Mrs. Mabel C. Costigan was directed to issue the call for the meeting and the committee it-

(Continued on page 3)

Klansmen Must March Unmasked Racine Rules

RACINE, Wis.—Members of the Ku Klux Klan from Wisconsin, Illinois, Indiana and Michigan will parade the streets of this city Saturday night unmasked, following their annual picnic to be held here during the day.

Permit for the Klansmen to parade the streets was granted by police on condition that the men be unmasked.

It is claimed that 10,000 Klansmen will attend the outing.

Mrs. Godfrey Injured In Edgerton Auto Mishap

EDGERTON, Wis.—Mrs. Fred Godfred was painfully injured Friday morning when a Ford coupe driven by Edward Leary of this city turned over on the Newville road. She was taken to Memorial hospital where eleven stitches were taken in her arm and shoulder. Other occupants of the car were her husband, Fred Godfrey, Mr. Leary and Elinor Sherman.

Coolidge Hits Critics of "National Defense Day"

WASHINGTON — President Coolidge today rebuked as "unfair those who have condemned out of hand, simply through the device of misrepresentation" the plans of the government for observance of national defense day on Sept. 12.

959a

The president presented his comment in the form of a letter to Frederick J. Libby, executive secretary of the National Council for Prevention of War, an organization which inaugurated today a campaign in behalf of world cooperation for peace and which had asked the president to endorse the movement.

Declaring he had been "unqualifiedly sympathetic with the aim and purpose to make war, so nearly as might be, an impossibility in this world" the president in his letter made public at the White House said he could not detect any "inconsistency in giving my approval to the program of defense day."

Samuel Boggs Again Head of Gideon Order

Christian Salesmen Reelect Philadelphia Man; Women Elect

Samuel R. Boggs of Philadelphia was rwe-elected president of the Gideons, society of Christian traveling salesman, at the business session of their twenty-fifth national convention here Saturday afternoon. President Boggs has just completed his first term as national executive.

W. D. Gillespie, Fargo, N. D., was re-elected vice president. Other officers are to be chosen late Saturday aftrnoon.

All afficers of the Gideans Auxiliary were reelected at the final business session Saturday morning in the senate chamber. The officers are Mrs. W. D. Gillespie, Fargo, N. D., president; Mrs. S. A. Fulton, Milwaukee, vice president; Mrs. J. M. Averill, Topeka, Kans., secretary-treasurer, and Mrs. W. L. Hardin, Atlanta, Ga, chaplain.

That seeds of decay are being sown in government since 1900 was the charge made by Dr. W. A. Ganfield, president of Carroll college, Waukesha, at the convention banquet of the Gideons Friday night.

A plea for unity of effort on the part of the British empire and the U. S. was made by Will J. Green, Toronto, general secretary of the Canadian Gideons. Sympathy with his desires was shown by the Gideons when they arose and sang, "God Save the King," and followed that with "America" concluding with, "Blessed Be The Tie That Binds.,"

Mr. Green declared that England had nothing but friendly feeling for the U. S. and he urged Gideons in their travels about the country, to work for a better feeling for England in this country.

"Any man who loves his country and any man who loves his fellow men and lives between two great seas, might better today be on his knees thanking God for the country in which we live and the blessings which we enjoy, than making attacks upon the institutions that have done so much to make our nation great," Dr. Ganfield said.

"The world does not so much need the men of genius as it does need men whose characters are strong, whose resolutions are firm, whose wills are set for the things that are right, and who will not flinch.

"The whole story of the progress of the human race from the dugout on the hillside to the modern palaces on the city street, from the push cart of the olden time to the fast-flying express, is simply the story of great thoughts of the master minds applied to the wants and needs of the human race.

Divide Vote Sections In Three Wards

Split Precincts In Ninth, Tenth and Second Wards

Sixth May Ask Change

Citizens Ask Railway to Pave Track On East Side

Splitting up of the ninth ward into three precincts, the second ward into two precincts, and the tenth ward into two precincts was approved by the common council at its meeting Friday night.

It was also announced that a similar resolution asking that the sixth ward be divided into three precincts will be introduced into the council at the next meeting by Ald. George J. Fessler. If this latter measure is also adopted, it will give Madison nineteen voting precincts.

It is proposed to have the new precinct boundaries laid out in time for the primary election in September.

A petition from residents of Williamson st., declaring that they will not pay the street assessment on their properties unless the Madison Railway Co., also improve its track zone, was received by the council. Ald. Fessler presented a resolution asking that the street department be authorized to make the repairs and the cost assessed to the company.

The resolution provides for the repair of practically all the track zone on Williamson st. and Atwood ave. The resolution was adopted and the work to start as soon as possible.

Auto Accident Cancels Ball Game

The baseball game between the Madison Blues and the Fort Wayne, Ind., Collegians, scheduled for Saturday afternoon at 3 o'clock was cancelled shortly after noon when Manager Eddie Lenahan of the Blues received a telegram stating that the Collegians had an auto accident near Janesville and would be unable to reach this city.

The game on Sunday, however, will be played beginning at 2:30 p. m., Manager Lenahan announced.

The Blues were to play a team of picked local players, most of them from the Speth's team, this afternoon. No admission was charged.

Mother of 2 Says Mate Beat Her, Asks Divorce

Alleging that he beat her on several different occasions and that he deserted her many times, Palma L. Nelson, 26, has filed suit for divorce from Roy W. Nelson, now living in La Crosse.

They were married in Winona, Minn., Dec. 1917. They have two children, Charlotte Eliza, 5, and Norma Louise, 4.

The wife asks custody of the children. The complaint was filed in superior court.

Scherer Band Concert to Be Given at Vilas Park

The weekly concert of the Scherer band will be held Sunday at Vilas park. The program:

March, "Straus," by Mezzolapo; overture, "The Princess of India," by King; foxtrot, "Hula Lou," Yeltin; Fantasia, "Traumbilder," Lumbye; Mazurka Caprice, "Magnolia," Delbuy; selection, "Hall of Fame," Safranek; serenade, "Amina," Lincke; potpourri, "Broadway Review," Lampe; "Forest Echoes," Kiesler; selection, "High Jinks," Frinil.

Five Pay Various Fines On Speeding Charges

Five men were fined in superior court Saturday after they pleaded guilty to a charge of fast driving. Walter Gilman and Leo Genin each paid $20 and costs. Lawrence Vaughn was fined $15 and costs. Harry Ancet and William Peterson were each assessed $10 and costs.

Says Story of Officer Fabrication

"Friendly Judge" Statement Attributed to Leopold Hotly Attacked

More Alienists are Called

Summing of Added Experts By Defense Presages Battle

(By the Associated Press)

CHICAGO — Insinuating that the state's testimony which credited Nathan Leopold Jr. with a desire to plead guilty before a "friendly judge" was a fabrication, Clarence S. Darrow, chief counsel for Leopold and Richard Loeb, struck hard today at this evidence.

It was the first time since the boys pleaded guilty to the kidnaping and murder of Robert Franks that their counsel had challenged the truth of any material fact brought out by the witness summoned by Robert E. Crowe, state's attorney.

James J. Cortland, detective sergeant, drew the fire of Darrow.

After bringing out that all other conversation had been recorded in some way, in notes or reports, but that the "friendly judge" remark had not been put down, either in writing or shorthand, Mr. Darrow asked:

"Isn't it true that this whole story of the conversation in which you said Nathan hoped for a prison sentence by a plea of guilty before a "friendly judge" was a pure fabrication concocted for the purpose of intimidating the court?"

"It is not," declared Cortland.

In the "friendly judge" remark attributed to Leopold, the youth is alleged to have remarked that he "might plead guilty before a friendly judge, and get life imprisonment. have lots of things I want to work at which would be of benefit to the world."

Aside from this attack on Cortland's testimony of yesterday, the short Saturday session was rather perfunctory. An optician further identified the glasses found near the culvert where Franks' body was placed, as having been made for Leopold.

A railroad clerk added a bit of evidence to the chain of circumstances which the state claims shows the boys tried to get a second ransom letter to Franks' father by leaving it on the telegram rack of a parlor car in a Chicago depot.

New Alienists Called

Dr. William J. Healy of Boston, and Dr. Benjamin Glueck, New York, alienists, were added to the staff of the defense today. Their presence, it was said, presaged a hard court fight for the lives of the defendants when they have their innings next week.

Darrow, announced that Dr. Healy, is director of the Baker Foundation of Boston and is a specialist in juvenile delinquency. He said Mr. Glueck formerly was examining alienist at Sing Sing, New York, and more recently attached to the municipal courts in New York. He too, is active in juvenile cases.

Stoughton Man Removed to Home After Accident

STOUGHTON, Wis.—John Anderson, who had three ribs broken while driving a hay fork recently, has been moved from the Stoughton hospital to the home of his daughter, Mrs. Peter Paulson, Pleasant Springs.

Even Anderson, Mr. and Mrs. Ole Anderson and children, Florence, Charles and Harry of MacFarland visited him during his convalescence.

Seckel And Johnston Square At End Of 18

CHICAGO—H. R. Johnston, St. Paul, and Albert Seckel, of Chicago, were all square at the end of the first 18 holes of the final round for the Western Amateur golf championship at Hinsdale today.

Probably never in the history of golf has better scoring been done in the finals and fairways and greens were soft enough so officials had to wipe mud from the balls on nearly every green.

Seckel was playing an uphill game most of the way, but the effectiveness of short run-ups and his putts cancelled the handicap.

La Follette Defies the "Czar"—

SENATOR SAWYER was white with rage. He jabbed me in the chest with his stubby fingers.

"Young man, what are you doing? You are a bolter. The platform promises this legislation. You are a bolter, sir; you are a bolter!"

I was furious—

"Senator Sawyer," I said, "you've no business on this floor. You are violating the rules. You get out of here, or I will call the Speaker's attention to you!"

He left the floor without another word.

Stirring Political Adventures of Robert M. La Follette Told in

"My Own Story"

Starting Monday in The Capital Times

Baseball Scores

NATIONAL LEAGUE

Br'klyn	0	0	0	0	2	0	0	0	1—3	10	1
Cincin.	1	0	0	0	0	0	0	1	0—2	7	3

Batteries—Benton and Wingo; Grimes and Taylor.

St. Louis	0	0	0	0	1	2		
N. York	0	2	0	0	0	1		

Batteries—Dickerman and Gonzales; Watson and Snyder.

Pittsburg	0	0	2	0	0	0	0	
Boston	0	0	0	3	0	1	0	

Batteries—Morrison and Smith; McNamara and O'Neil.

Chicago	0	0	0	2	2	1	0	
Philadel.	0	0	0	0	0	0	0	

Batteries—Keen and Hartnett; Mitchell and Henline.

Woman Admits Leading Mob That Tarred and Feathered Girl; Jealous, Her Defense

FREDERICK, Md.—Held in jail today, unable to raise $500 bond demanded of her as a material witness against 16 men and a woman accused of mayhem of starring and feathering and beating her, 20-year-old Dorothy Grandon regretted the sequel in the mobbing incident Thursday night as much as she did the attack.

Held in the next cell Friday night was Mrs. Mary Shank, who admitted inciting the attack and applying the tar and feathers. The two women buried their animosity in the opportunity to discuss their predicament.

Penniless, the bruised and battered girl, who was beaten for her alleged intimacy with Mrs. Shank's husband, may have to remain in jail until September, when the grand jury convenes.

The Grandon girl and Mrs. Shank both spent the night in jail, having been unable to raise bail.

Hayward Bank Head In Dane County Jail

Ryan to Ask Indictment for Rohlf Soon After Aug. 5

Henry Rohlf, president of the defunct First National bank of Hayward, Wis., and known as the "czar of Sawyer county", was brought to Madison and incarcerated in the Dane county jail Friday night to await action of a federal grand jury which sits at Superior on Aug. 5.

Rohlf faces indictment and prosecution in connection with a shortage of $200,000 or more in his bank.

Stanley M. Ryan, assistant United States district attorney here, stated Saturday that Rohlf's case will be laid before the grand jury at Superior as soon after Aug. 5 if possible. Immediately upon his arrival at Superior on Aug. 4, Mr. Ryan will appear before Judge Claude Z. Luse and ask that Rohlf's bond of $25,000 be continued in effect. The bond was fixed at this amount by a U. S. court commissioner in Portland, Ore., where Rohlf was arrested, at the suggestion of Mr. Ryan.

Refuses Money

If the grand jury returns a true bill, Rohlf will be held for trial, which probably will be held at Superior. If the jury shoud return no bill, the bank head will be released.

Rohlf was brought to Madison by C. C. Wells and L. B. Davis, deputy marshals from Portland. He had a brief lay-over in Chicago where he was met by his daughter, Avis. She offered him money from a big roll of bills, but he told her to keep it as he still had $10 left. He declared that he left Hayward in June with $40. However, she bought him a quantity of cigars and cigarettes which he brought with him to jail here.

He arrived in Madison shortly before 6 o'clock Friday evening and was met by C. J. Dodge of Booth Lake, Minn., his attorney, and incidentally his brother-in-law.

Rohlf will not ask for bail immediately unless his trial is delayed, he said when he reached Madison. If the grand jury returns an indictment and a speedy trial is arranged, he will content himself in jail, he said, despite the fact that a number of loyal Hayward citizens have volunteered to raise $25,000 for his release.

Soft Drinks License Fee Made Uniform

Near Beer Sale Permit Price Slashed $45

The license on all non-intoxicating beverages was made uniform by the common council Friday night when recommendation of the license committee was unanimously adopted. The fee to be collected in future will be $5. The license collected last year for the sale of near beer was fixed at $50.

Coaching School Is Small Here This Year

Due to the conducting of coaching schools in the nearby vicinity of Wisconsin, the regular summer session coaching school at the Badger institution has not the enrollment it has had in the years past.

"Knute" Rockne and "Doc" Meanwell have just finished a summer coaching course at Superior Normal, and are opening another at Notre Dame university within the week. Coupled with this, Michigan, Illinois and Iowa are also conducting coaching schools this summer. It is easily seen that there is an excess of coaching instruction in this section of the cuontry. Heretofore Wisconsin has attracted large share of the coaches in the state, but this year, it seems that the teachings of the coaching staff has reached to all corners of the globe, instead. Men are enrolled in the summer coaching course here this year, who have come from such distant parts as Porto Rica, New Zealand and France, while representatives are here from as far south as Louisiana, as far east as Georgia and as far west as California.

Coach Lowman reports thirty-three students enrolled in his "Organization of Play" course, about thirty-five in the football course, and approximately twenty in his baseball school. Theory and practice both, are given in this course. In the "Organization of Play" course, such factors as the biology of play, promotion and carrying-on of games, distribution of exercise, playground activities, community and school play, officials, and organization of tournaments tre taken up.

Basketball, under Coach Lewis former Indiana university coach, and basketball and Badger star, seems to be the favorite coaching sport this year. Coach Levis reports a squad of about forty men working at the present time, and all are enthusiastic about the Meanwell type of passing game. Mr. Levis predicts that the short-passing game will be the only mode of playing the game within the next five years. Schools in all corners of the globe are taking over this effective style of game.

The track course has twenty-three enrolled students and about twenty auditors in it. The class has been working in the annex on the sprints, middle and long distance runs, cross country, and hurdle events. Next Thursday the squad will journey to Camp Randall to learn about the weight events. Visitors are welcome.

Burlington Garage Fire Destroys Three Autos

BURLINGTON, Wis.—Fire damaged the garage of the Automotive Co. here to the extent of $12,000 Friday. Three cars on the second floor of the building were destroyed.

More Slogans Received

ADDITIONAL slogans for the La Follette-Wheeler campaign have been received by The Capital Times. O. B. James, Richland Center sent a check for $25 to The Capital Times to be used in obtaining a slogan for the campaign. The Capital Times added another $25 and $50 is now being offered for a slogan.

The following are some of the additional slogans received:

G. NICOLAI
Oshkosh, Wis.

Cheer up, be in style and wear a
La Follette-Wheeler smile.

* * *

HENRY A. OCHSNER
Plain, Wis.

"Wheeler" to Washington, the
third parties choice And La Follette will curl the Wall street boys.

* * *

D. HOLLAND
Milwaukee, Wis.

La Follette and Wheeler; Producers arise—
Equality, Liberty, Justice the prize.

La Follette and Wheeler; Consumers give heed,
Producers awake, and follow their lead.

"Oh, say can you see by the dawn's early rise,"
This emblem, "Progressives," writ large on the skies?

Synonymous these: Justice, Liberty, right,
La Follette and Wheeler, Progress and Light.

Oil's well is that which endith rotten,
Unsafe, Unsane-Rep. Dem. begotten.

* * *

A PROGRESSIVE
Turn the oily rascals out
By the La Follette-Wheeler route.

* * *

ELMER KNUTSON
Route 6, Madison

Good bye Coolidge, and your gold dust
When La Follette win's, Wall St will bust.

* * *

T. M. RYKKTN
Wittenberg, Wis.

We want La Follette! We want Wheeler!
L stands for Lincoln, W for Washington,
Can we get a better healer?

* * *

C. E. HANSON
River Falls, Wis.

La Follette is our man
Beat him if you can.

* * *

F. J. PHILLIPS
308 E. Washington Ave.

Let your vote be for La Follette
And for Wheeler, too
For Wall street does not want them
Let us show them we do.

Let your vote be for La Follette
And Senator Wheeler too
For those two men are working
To free both me and you.

* * *

GERTRDE KRONENETTER
Mosince, Wis.

Elect La Follette, that's our BEST
Then we know. He'll do the rest.
Not Afraid to speak his mind
Let La Follette head the grind.
One who defies both man and beast
La Follette's a leader, to say the least.
The cleanest politician in all creation
Let La Follette lead our Nation.

* * *

LUDWIG ENGELSTAD
Deerfield, Wis.

Humanity is the issue,
La Follette is the man,
Let's stick together,
And elect him we can.

* * *

BY CHARLES GRANT
Stoughton, Wis.

Give "La Follette with Wheeler" a chance,
To break up the Graft and Corruption dance.
La Follette and Wheeler, we trust,
Will do Justice to all, or bust.

* * *

EDDIE B. JAMES
928 Erin St.

The laborer and everybody for LaFollette,
La Follette for the laborer and everybody.

* * *

EDITH FREUDENBERG
Cottage Grove, Wis.

Coolidge is all right, Davis will do.
We're for La Follette, for we know he is true.

* * *

BENNA SAINER
910 Atwood Ave.

Hats off to La Follette!
The greatest man of the year,
He's the one that all the parties fear.

La Follette is the master
To which people hold their fate,
Success to La Follette,
Most honorable and great.

No more scandel; no more oil;
Vote for La Follette,
He is loyal.

Isn't He Dear?

The ladies just went wild over this little critter. No wonder he carried off first honors at the Pekinese Show at Ranclaugh, England. His name is "Hadley Orange Blossom." Pretty, isn't it? "Hadley" is supposed to be the smallest Pekinese in the world. Anyway, he is small enough to fit comfortably in the championship cup.

Death Halts Brothers' Reunion After 15 Years

RHINELANDER, Wis.—While visiting his brother, Armond Slinde, of this city, who he had not seen for fifteen years, Nels Slinde, 71 years old of McVille, N. D., dropped dead from heart disease.

Obituary

MARTIN KELLEY

Martin Kelley, 71 Freeport, Ill., formerly of Madison, died suddenly Saturday morning at his home. He is survived by two sons, Clem and Earl, of Madison; one brother, John, Madison, and a sister-in-law, Miss Margaret McDonald, from whose home, 19 S. Franklin st., the funeral will be held. Arrangements have not yet been made.

SYLVESTER FORTON

Funeral services for Sylvester Forton will be held Sunday afternoon at 2 o'clock from his home, 2134 Marquette st., and at 2:30 from the MacFarland Lutheran church, the Rev. S. C. Ylvisaker officiating. Burial will be at the MacFarland cemetery.

City Will Ask Expansion of Trolley Lines

Recommendations of Committee to Be Shaped In Ordinance

The report of the special committee, which has been considering a future improvement and expansion program for the Madison Railways Co. submitted its report to the common council Friday night.

The report was referred to the council street committee which, with the assistance of City Atty. R. A. Heilman, will put the report into the form of an ordinance which will be re-submitted to the council at its next meeting.

Among the major recommendations of the committee are:

1. Extension of the car line on Monroe st. from Harrison st. westward.

2. Elimination of the bridge over the Illinois Central road tracks.

3. That street car company be prepared to pave its track zones on every street on which it operates its lines whenever the city starts work on such street.

The program calls for many minor projects by the company. The program is to be completed by 1930.

The special committee was composed of members of the council, railroad rate commission and representatives of the street car company.

Deny Guilt, But Judge Fines Them $5 and Costs

George Leider and Dave Madden, pleaded not guilty to a charge of drunkeness Friday, but were adjudged guilty on Saturday by Judge O. A. Stolen and fined $5 and costs each. Henry Larson, charged with the same offense, failed to appear in court.

A Story Without Words

Divorces In Dane County Increased 13 Percent In Year, U. S. Report Shows

Divorces in Dane county increased about 13 per cent in 1923 over the number of decrees issued in 1922, according to the figures issued by the department of commerce at Washington, D. C. Marriages during the same period increased about 4 per cent. Other counties in Wisconsin had the following records: Jefferson, marriages in 1922 were 270 and in 1923 were 265; divorces in the same period were in 1922, 14 and in 1923 were 22; Sauk county marriages in 1922 were 236 and in 1923 were 231; divorces were 15 in 1922 and 21 in 1923; Green county, marriages were 108 and in 1923 were 144; divorces in 1922 were 8 and in 1923 were 12; Iowa county marriages in 1922 were 85 and in 1923 were 83; divorce in 1922 were 3 and in 1923 were 8. Dane county, marriages during 1922 were 567 and in 1923 were 591, divorces in 1922 were 77 and in 1923 were 87.

Totals for the state were 1922: marriages, 17,277, divorces, 2,033; 1923, marriages, 17,776, divorces, 2,091.

Delay Buying E. Side High Barn Location

Fessler Objects to Site On Atwood Ave. As Too Expensive

Purchase of an East Side fire station site was delayed by the common council Friday night when the aldermen voted to return the recommendation of the city property committee with instructions to reconsider its action and also choose a fire station site on the South Side. Ald. George J. Fessler led the opposition declaring that the price of $4,200 was excessive.

"There are other lots in the vicinity which are just as desirable and can be secured at much less cost," Ald. Fessler declared. "I know that this lot at Division and Atwood ave was only recently purchased at a cost far below that asked of the city."

Mayor I. M. Kittleson declared that further delay on the location of a fire station either on the East or South Sides of the city is a serious menace.

Poultrymen Fail To Act On Diseased Chick Sale

No action was taken by the members of the Wisconsin State Poultry Breeders' association and the Wisconsin Accredited Hatchery association in regard to the sale of diseased chicks by hatcheries at the Saturday morning session of the two bodies. More information must be gathered according to the officials before steps to forbid the practice are taken. The convention adjourned at noon.

Seek Pickpockets Who Snatched Purses Here

Police are searching Madison's West Side for two pickpockets who Saturday noon snatched several purses from passengers who were about to board a Milwaukee road train at the West Madison station.

The theft of $10 was reported by one of the passengers, but police said much more than that amount was taken by the pickpockets.

Barred

Senorita Blanca Loudres, who came to this country with Luis Angel Firpo, didn't even get a look-in at the United States. Immigration officials on Ellis Island shipped her out of Hanava, Cuba, on the first boat. The girl was supposed to be Firpo's secretary, but examination revealed she didn't know a single shorthand character.

Says Wife Fled; Sues Here for His Freedom

A suit for divorce against Vivian Hines, Vallego, Cal. was filed in superior court by John E. Hines, Madison. The complaint alleges desertion. They were married in Madison Mar. 3, 1920. There are two children: Vernon, aged 3 years, and George, aged 1 year. Mr. Hines asks for an absolute divorce and the custody of the children.

Statement Concerning Madison's Future Railway Development

A Letter From C. M. Larson
(Chief Engineer Railroad Commission)

June 11, 1924.

Railroad Commission of Wisconsin,
Mr. Wm. Dinneen, Secretary,
For the Attention of Mr. Gettle.

Gentlemen:—

In order to formulate such a plan several joint conferences were held be-
into account certain paving and double tracking required by the city, and it was felt that a comprehensive plan for the improvement of street car service in Madison should be worked out by all the parties concerned.

In order to fromulate such a plan sveeral joint conferences were held between representatives of the city, the Railway Company, and our office. The City was represented by E. E. Parker, City Engineer, Joseph Brown, Chairman of the Finance Committee, and Thomas J. Ross of the Street Committee; the Railway Company by Mr. Warren and Dudley Montgomery, Mr. John S. Allen, Consulting Engineer and Mr. E. J. Schubring; and our office by Mr. Mathews, Mr. Atwood and me, and Commissioner Gettle acting as chairman of the joint conference.

As a result of these conferences, the following program to provide for such betterments and additions to the Street Railway Plant as could be foreseen has been generally agreed upon, and the cost to the company estimated.

The following list shows the order in which it has been agreed the work should be done:

1. Paving of the intersection of Highland Avenue and Regent Street.
2. Paving of West Washington Avenue from Bedford Street to C. M. & St. P. tracks.
3. Rebuild and double track Atwood Avenue from Division Street to Fair Oaks Avenue.
4. Purchase 8 new cars and replace 9.
5. Pave Williamson Street from Baldwin Street to the Yahara Bridge.
6. Pave Jenifer Street from Blount Street to Livingston Street.
7. Replace track layout at car barn and add to yard trackage to accommodate new cars. Build new storage shed.
8. Paving North Hamilton from Mifflin St. to East Johnson Street.
9. Build double track on Regent Street from Breese Terrace to Prospect Street. Build single track on Monroe St. from Harrison St. to Crandall, and abandon track on Harrison St.
10. Double track and pave Oregon Road and Lakeside Street from city limits to end of car line. Or take up track on the Oregon Road and put it on Pond Street.
11. Rebuild track around capitol park.
12. University Avenue extension.
13. Buy 7 new cars and replace 5.
14. Paving Jenifer Street from Livingston to Baldwin Street, and Baldwin from Jenifer to Williamson St.
15. Pave and double track Mills Street from University Avenue to Emerald, and Emerald Street from Mills to Park.
16. Pave Winnebago Street from the Yahara bridge to Atwood Avenue, and Atwood Avenue from Winnebago to Division Street.
17. Pave and double track East Johnson Street from Patterson to Baldwin Street.
18. Rebuild and double track Winnebago Street from Second to Fourth. Double track and pave West Main from Fairchild to Bedford.

It will be noted that the Monroe Street extension is No. 9 on this list. It may be that conditions will not permit of its waiting so long unless some substitute service is provided until such time as this track can be laid. This is a feature that should receive serious consideration as the whole program might easily be upset by this.

Estimated cost chargeable to capital	$453,710
Estimated cost chargeable to maintenance	247,030
Total	$700,740

I believe that it is the opinion of those who participated in the conference that the interests of the city require that these improvements be carried out at as early a date as possible. I think all would agree that five years might be considered as a reasonable time within which the work should be completed.

It might be well to take this up with the railway company and ask for an expression from them as to the practicability of doing this work in five years, and what steps would be advisable in order that funds might be secured for this purpose.

Yours very truly,
(Signed) C. M. Larson, Engineer.

A Letter From Hon. Lewis E. Gettle
(Chairman of the Railroad Commission)

Railroad Commission of Wisconsin, Madison
July 11, 1924.

Madison Railways Company,
Madison, Wisconsin.

Gentlemen:—

As you know, the Commission some months ago instituted a service survey of your operations in the city of Madison and the engineering staff made certain findings with reference to the service requirements. Subsequently it became apparent to the commission that the service matters, including extensions, could not be logically considered separate and apart from the municipal demands for paving and similar street improvement expenses. This, as you know, led to joint conferences between representatives of your Company, a committee of the Common Council of the city of Madison, and the Railroad Commission. As a result of these conferences a tentative program was outlined with a certain sequence of improvements that should probably be followed. Certain of these improvements have already been made.

As you know, the Commission has been somewhat reluctant to adopt irrevocably the recommendations of the engineering department for the reason that there is an unavoidable conflict between the duties and purposes of the Commission with respect to street railway service and the duties and authority of the Common Council. The Commission is bound to hear complaints involving extensions and improvements of service and technically perhaps to exercise its functions without reference to other requirements. While this may be technically true, we desire to assure your company that we feel that the law does not prevent our taking into consideration the municipal requirements and expenses involved therein in considering service questions that may be lawfully brought before the Commission. We desire to acknowledge especially the disposition of the Company, through its officers, to cooperate with the city authorities and with the Commission in working out a reasonable program involving these questions.

In the report of our engineers and in accordance with the tentative understanding with the city authorities on the same subject, the extension on Monroe Street has been postponed to a place quite late in the program. The Commission, however, feels that this requirement must probably be moved forward to a considerable extent, unless some temporary provision is made for the traffic tributary to the proposed Monroe Street extension. There is, of course, the authority in the Commission, even though an order be entered for the Monroe Street extension when that case is remanded to the Commission, to postpone the construction of this extension to some date that will comport or coordinate with the other requirements of the recommendations. Perhaps we should say that in our judgment the immediate requirement necessary to take care of the traffic to be expected during the coming winter months will be the addition of three or four cars, one-man cars, which our engineers are of the opinion may be operated with the present track arrangement and conditions. We think also that the rebuilding and double tracking of Atwood Avenue from Division Street to Fair Oaks Avenue should be done prior to the requirement for the Monroe Street Extension. Following such improvement some eight additional cars should be supplied. As to the other items of the program we hardly think it necessary to make a detailed comment. Some of them are so far removed from immediate or near future demands that they may be given later detailed consideration.

We are mindful of the fact that the estimate of the cost of the complete program of improvements, additions and betterments involved is in the vicinity of $750,000; that of this amount a $450,000 outlay will probably be assignable as a capital charge, the funds for which would have to be raised by the sale of security and the balance of said total would have to be provided out of the operating revenues of the Company.

We are enclosing herewith copy of the communication sent to the Commission by C. M. Larson, Chief Engineer, embodying the program of improvements which, in the judgment of the engineering staff, should be undertaken and accomplished. The time in which these things are to be undertaken and contemplated is not suggested in this report for the reason that the period in which these things can be done will, of course, depend upon the reasonable ability of the Company to finance these projects. The conferences had between the Commission and Your Company and the Committee of the Common Council have all been very informal and no record of the same has been made. We have felt that we should communicate to you, as we are doing in this letter, a pretty definite statement of our position. We should be pleased to have for our records a statement of your intentions and purposes with reference to as many of these projects as you deem expedient and possible to discuss at this time.

Very truly yours,
RAILROAD COMMISSION OF WISCONSIN
(Signed) Lewis E. Gettle,
Chairman.

MADISON RAILWAYS COMPANY

Newspaper Editor, Sent to Jail, Still Fights Political Gang

Judge Who Jailed Him Is Assailed

Carl C. Magee Battles to Establish Freedom of Press

LAS VEGAS, N. M.—Carl C. Magee is staking his freedom and his future on a fight.

He has been sent to jail and to the verge of bankruptcy but he fights on to:

Overthrow the political gang that rules San Miguel county.

Establish the freedom of the press in New Mexico.

He has earned the title of the "tightingest editor in America." He was given this title when he defied the powers of Judge David J. Leahy, boss of the "kingdom of San Miguel."

Ever since Magee started publishing his paper in Albuquerque he attacked the judge as corrupt. Once before he was sentenced to 18 months at hard labor and to pay a fine of $4000. He was pardoned by Governor Hinkle before he went to prison.

This did not deter him. He had declared his war and he fought on.

Defies Court

He was summoned again. Under this threat, he wrote:

"Leahy's 'court' isn't a court. It is a slaughter-house for the blind goddess of justice.

"'Abandon hope all ye who enter here,' could be put over the entrance with great propriety. I doubt whether a case, civil or criminal, has been decided there on its merits in 10 years.

"If the time ever comes that I can get Leahy on an equal footing with me in an honest court, I'll take him to the worst cleaning one man ever received. About once in two weeks I have accused him of being a corrupt judge in the hope that I could inveigle him into suing me for libel. Then I'd have him down on the floor of the court with someone else on the bench and a jury in the box."

So he was sentenced to jail again.

Even in his cell, writing on a pad of copy paper on the bottom of a chair, he continued his editorial attack upon Judge Leahy and his associates.

Forced to Sell

Magee came to New Mexico in 1920 from Tulsa, Okla., because of his wife's illness. He started his first paper and his fight at the same time.

His bankers called in loans when he exposed a deal in which banks profited at the state's loss.

He was forced to sell his paper. He bought another paper, and backed by the Scripps-Howard organization, continued the battle.

Magee, a rangy man with steel-gray eyes, is little worried about his own fate.

When he walked into court to face Judge Leahy the last time, he was asked if he had any reason to offer why sentence should not be pronounced. He remarked in matter-of-fact tones, without any hint of being dramatic:

"I deny that I am being accorded due process of law."

The judge stuttered, so surprised was he at this challenge to himself. He asked Magee to repeat.

Then he found him guilty on another count of contempt.

Green Bay Man Injured In Wrestling Match Dies

GREEN BAY—Andrew Christensen, 43 years old, died at a hospital here today from injuries received while wrestling with a companion yesterday.

BELOIT, Wis.—Mrs. Susan E. Northrop, 90 years old, widow of Capt. Thomas P. Northrop, who recruited and commanded company B, Twenty-second Wisconsin volunteers in the Civil war, died Friday. She had lived here sixty-four years.

WHITEWATER, Wis.—The 1924 summer session of the Whitewater state normal school closed with the granting of 91 diplomas. The total attendance this summer was [illegible]

SUFFERED SINCE YOUNG GIRL

Words Failed to Express Benefit Received from Lydia E. Pinkham's Vegetable Compound

Greenville, Texas. — "Words can not express how much good Lydia E. Pinkham's Vegetable Compound has done for me. Every month I would have cramps and headache, and I felt like I was freezing to death. I suffered in this way from the time I was a young girl, and all the doctors said was 'operation.' For months I had a tired, sleepy feeling all day, and when night would come I would be so nervous I couldn't stay in bed. Our druggist recommended the Vegetable Compound to my husband and he bought four bottles. I have taken every one and I think I have a right to praise your medicine."—Mrs. J. B. HOLLEMAN, 2214 E. Marshal St., Greenville, Texas.

For fifty years Lydia E. Pinkham's Vegetable Compound has been used by women from girlhood through middle age.

It is a dependable medicine for troubles common to women. Such symptoms as Mrs. Holleman had are relieved by correcting the cause of the trouble. For sale by druggists everywhere.

Editor Defies Judge

Carl C. Magee

Call National Woman's Meet For L'Follette

Continued from Page 1.

self will make nominations for chairman and special committee to have charge of the work of the women's conference.

The call will go out to women affiliated with the Conference for Progressive political action and the La Follette for president clubs and to progressive women in every state who are not at present affiliated with these organizations.

The progressives feel that they have a special appeal to women in their planks on child labor and other social welfare legislation and in the record of their candidate in this respect. They feel, too, that their peace program and their super power plan to cheapen electricity will appeal to women.

It is planned to have special radio talks prepared for women members of the home. In these talks they will be told specifically what the progressives mean when they say that "big business controls the government." Prices of household articles which have been raised because of tariff protected trusts will be discussed.

The committee nominated heads of committees on organization, publicity, speakers and filing of nominations. The names of these persons will be announced as soon as acceptances have been secured.

Elmore Leffingwell, formerly of San Francisco, originator of the famous phrase "A man may be down, but he is never out," will handle the publicity for the money raising campaign.

"Dollar Drive" Planned

Most of the early session was given over to consideration of a plan submitted by Henry H. Rosenfelt of New York for raising a campaign fund. The expert told the committee that he hoped to get at least $3,000,000 through a drive for dollar contributions from the general public and the organized groups affiliated with the Conference for Progressive Political Action.

His plan calls for the direct soliciting of the affiliated groups through their own officials. These groups comprise the labor unions, socialist parties of various states, and farmer organizations. The actual work of soliciting will be done by Rosenfelt's himself but the letters will go officially through the officials of the groups.

Among the week-end visitors at the Sigma Pi House were Herbert Lloyd '25, Milwaukee, Kenneth Spoon '25, Janesville, and Donald Campbell '25, Evansville.

New way ends Corns quick

HERE is instant relief from that burning corn—the new way. Acts quick, no waiting for results—different from any other method. Pain stops instantly, then the corn loosens and comes off. Ends dangerous, old-time paring. Simply get Blue-jay at your druggist. Use it tonight, walk in comfort tomorrow.

Blue-jay

© B & B 1924

S. A. Pelton Succumbs At BarabooHome

Farmer Police Chief, County Officer Holder Dies Thursday

(By Special Correspondent)

BARABOO, Wis. — Stuart Aylmer Pelton, 68, died Thursday afternoon at his home, 221 Eleventh st., after an illness of several months.

During his residence in this city Mr. Pelton had held a number of city and county offices. He was secretary of the Sauk County Fair Association for the past 25 years, Chief of police in the city for eleven years, and held the office of register of deeds of Sauk county for a number of years.

Besides his wife, he leaves two sons and three daughters, Guy Pelton, Evanston, Ill.; George Pelton, Edna Pelton and Phoebe Pelton of this city.

He is also survived by his father, George Pelton and a brother, Montrose, of Winfield. Funeral services were to be held Saturday afternoon from the home, the Rev. E. C. Henke of the Presbyterian church officiating.

Miss Zona Gale and Miss Lulu Wellmer of New York city were the guests of honor at a meeting of the Maple Valley social club held at the home of Mr. and Mrs. Verne Wing. Miss Gale gave a short talk on "Honesty and Kindness."

Philip Snodgrass, attorney, has entered the law office of attorney H. J. Bohn of this city. He was graduated from the University of Wisconsin in June. Mr. Snodgrass is a nephew of the Rev. I. F. Nuzum of Baraboo.

John Schoonover of this city has been arrested on the complaint of his wife. He appeared before Justice H. L. Halsted on the charge of non-support of his wife and three children. He was bound over to the circuit court and appeared Friday to give bond of $200.

Mr. and Mrs. U. Von Wald of Madison spent Friday in this city and attended funeral services held here for J. S. Hall.

Over 60 members of the Congregational Missionary society attended its regular monthly meeting at the Berkley cottage, Devils lake. The hostesses were Mrs. W. Berkley, Mrs. H. Grubb, Mrs. L. Stanley, Mrs. M. Hill, Mrs. G. W. Weidenkopf, Mrs. F. Berkley and Miss Frances Thompson.

Mrs. George Miller, 20, died at the Pasheim maternity home 416 Fifth ave. Friday morning.

Mr. and Mrs. Christian Meier of Chicago are guests here of their son, Attorney E. C. Meier.

Confessed Fire Bug Is Held In $1,000 Bond

WATERTOWN, Wis.—Frank Radtke, who confessed to Deputy Fire Marshall William Greenwald at Madison today to burning two barns in Watertown, was brought here by Sheriff Ben C. Lange of Dodge county and Greenwald Friday afternoon and taken before Justice Fred Schmutler for a preliminary hearing.

He was bound over to the Circuit court at Juneau and bonds were set at $1,000 in lieu of which he was taken to Juneau to await trial. The two barns destroyed by fire belonged to Emil Richter and Ignatz Pitterle.

The Pitterle fire took place early this month and besides the barn, five automobiles were destroyed.

Horse, Stung by Bee, Tramples Boy to Death

ANTIGO, Wis.—A bumblebee indirectly caused the death of Herman Gruenberg, 8 years old, son of Hans Gruenberg, of Polar. When the bee stung a horse the boy was riding, it threw him to the ground trampling him and crushing his skull.

Read Capital Times Want Ads.

Warning Is Sent Today to Persia

Note to Follow Alleged Insult to Widow of Slain Consul

(By the Associated Press)

WASHINGTON —State department officials prepared today to formally ask the Persian government to take immediate measures to protect American citizens in that country from attacks and insults from natives understood to be hostile toward foreigners since the killing of Maj. Robert Imbrie, American vice consul at Teheran.

Decision of the department to take this action followed receipt of advices from Joseph S. Kornfeld, American minister, telling of insults to Mrs. Imbrie, widow of the former consul, for which a young Persian was said to be responsible.

According to dispatches, the Persian youth grabbed the veil worn by Mrs. Imbrie, attempting to tear it from her and, at the same time, expectorating upon her. The reported outrage was said to have occurred at Teheran, on last Tuesday.

The native policemen reported to have been some distance away from the place where Mrs. Imbrie was attacked, but who is believed to have witnessed the affair, made no attempt to protect the woman, the dispatches said.

Sailboat Calls Out Isabel During Storm

The wind and rain storm which caught Madison shortly before 3 o'clock Friday afternoon caught a class C sail boat owned and manned by Al Pich, which brought forth Thomas "Cap" Isabell to the rescue.

A telephone call from Fox Bluff just west of the Mendota hospital which came in to the boat house about 3 o'clock told "Cap" that the boat had capsized and that his aid was imperative.

When he arrived on the scene, however, he discovered that the summons was in the nature of a false alarm, and that the only mishap which the skippers had suffered was a torn sail.

John Flint was with Pich and the boys managed to sail to shore unassisted. Both have been attending the Madison high school.

Reports that were being circulated this afternoon to the effect that a girl had drowned in Mendota were said to be without foundation by the authorities at the university life saving station.

Kiwanians Will Welcome Tourists to Olin Park

Madison Kiwanians will welcome tourists at Olin park during the period from July 27 until Aug. 16. The men's civic clubs of the city have appointed committees for this purpose who furnish the travelers with information about the city. The Optimist clubmen will act during the past two weeks of the camping season from Aug. 17 until Labor day.

Sons of Veterans Will Hold Meeting On Monday

A special business meeting of Henry Harnden camp, No. 2, Sons of Veterans, will be held at the Monona avenue hall, Monday night, at 8 o'clock.

Photoart House Displays Pictures In Magazine

Another Madisonian has broken into the pages of a national publication. Pictures of four window displays of the Photoart house are shown in the August number of the Kodak Salesman, publication of the Eastman Kodak Co. The displays were arranged by Herman Meuer.

Fashion Hints

Here is the perfect dress for early fall. It is of black rep made over a foundation of plaid silk in red and white. The roll collar and tie are made of the silk and the simulated pockets are bound with it. Many of the new dresses for fall have their own slip, as this one has, and frequently it shows an inch or so below the gown.

Professor G. H. Smith Tells About Formation of Wisconsin Dells

Bits of history of the scenic Wisconsin Dells, the popular excursion point for summer school students, have been given by Prof. G. H. Smith, of the geology department.

In an early geologic period known as the Cambrian, the Wisconsin Dells was submerged beneath a shallow sea. Farther to the north was a land mass which supplied the streams with sand. As these streams flowed into this sea their velocity was checked and they built a great delta made of sand. The steeply inclined sandstone layers represent the material deposited on the face of the delta as it was built seaward.

The region was uplifted out of the sea and became dry land. During pre-glacial times the Wisconsin river cut its valley several miles farther east, and flowed southward through the valley now occupied by Devils Lake.

When the great glacier came it lay just east of the Dells and the Wisconsin river was pushed out of its channel and flowed into a great shallow lake, that then covered central Wisconsin.

Finally the glacier melted away, and the old valley of the river filled with glacial drift. The Wisconsin then cut a new channel down through the old delta deposits. This narrow gorge is now known as "The Dells of the Wisconsin River."

To Sing Here

A. A. Rosenbloom

Cantor A. A. Rosenbloom of New Orleans, who is now on a tour of the eastern and northern states, will sing at the church of the Congregational Agudas Achim Anshe, Mound and Park streets, Sunday night at 8 o'clock. Cantor Rosenbloom is a composer of sacred music.

Cantor Rosenbloom is widely known among the Jewish people of the world. His coming at this time is an event that has long been anticipated. A large audience is expected to gather at the temple Sunday evening to hear him.

In conjunction with the evening service Cantor Rosenbloom will direct a memorial service for the dead soldiers of America and for President Harding. He will also deliver a declamation on "The Actions of the World."

The musical program will include sacred songs, national and historic songs and Yiddish and Hebrew hymns of a traditional character.

Cantor Rosenbloom has filled pulpits in London, Paris and cities of Russia and this country. He is universally acclaimed as one of the foremost living composers of Jewish sacred music.

Bandit Takes Check, Wallet. Loss Is Small

Employe at West Farm Held Up; Empties Purse

Henry Heimeral, Wrightstown, Wis., an employe at the Dr. J. P. West farm, was held up about 10:30 Friday night near the Oscar Mayer packing plant, by a lone bandit who flourished a gun in his face and took his wallet and his weekly time check, he reported to police headquarters Saturday.

Heimeral had emptied his money out of the wallet and the bandit did not take time to search him further. The time check, Heimeral said is of no value to the bandit.

His assailant was a short, stocky man, dressed in a dark suit, Heimeral told police. He had a mask over his face.

Contract Awarded for Whitewater Church Annex

WHITEWATER, Wis.—Mr. H. C. Hauser, contractor, Milwaukee, has received the contract for building an addition to the Congregational church at Whitewater. The Rev. Niel Hanson is pastor of the church.

Dr. Haberland, Milwaukee, spent Sunday at the Apha Kappa Kappa house.

With Best Wishes for the Bride

Do you know that we can engrave 100 wedding announcements on Crane's Kid Finish for less than $20.00

The Kamera Kraft Shop

Consult Us First

E. S. Minor, Ex-Congress Member, Dies

Succumbs at Sturgeon Bay Home After Long Illness

STURGEON BAY, Wis.—Former Cong. Edward S. Minor died late Friday afternoon at his home after being confined to his bed for several months from a general break down in health, which had threatened his active life for the last year.

All of his children were at the bedside. The Rev. Samuel Groenfeldt of the First Congregational church, at Depere, a close friend of Mr. Minor, is expected to officiate at the funeral, which will be held at the home at 2 p. m. on Sunday.

Mr. Minor had much to do with shaping public thought and action in Door county and in the state, as well as nation. In 1894 he was elected to congress and in December, 1895, took the seat, where for twelve years he was prominent as a member and chairman of the merchant marine committee, which was responsible for most of the lasting improvements on rivers and harbors in Wisconsin. As a member of this committee he became a close friend of Theodore Roosevelt.

Born in Jefferson county, New York, in 1841, Mr. Minor came of an old English family, traced back to the period of American colonization. In 1845 he moved with his parents to Milwaukee and five years later to Sheboygan, where his father engaged in the trade of ship calking.

Besides his wife he is survived by six children.

Mr. Minor was a member of the Independent Order of Oddfellows, the G. A. R., and the Loyal Legion of the United States.

Interment will be at the Bayside Cemetery, here, after a simple funeral service in the home of the deceased, at 2 o'clock Sunday afternoon.

Read Capital Times Want Ads.

Milwaukee and Madison Rotarians Play Baseball

Rotarians from Madison and Milwaukee clashed in a baseball game which was the feature of the gathering of members from twenty Rotary clubs at Columbus Saturday. The program was held in Firemen's park where a buffet picnic lunch was served after the game. Herbert Loflin, Milwaukee, district governor of the organization, was the speaker.

Master Painters to Hold Meeting at Fond du Lac

The State Association of Master House Painters and Decorators will hold its 1924 convention at Fond du Lac the last three days of July. An effort to bring the 1925 convention to Milwaukee is being made.

Leaps to Safety as Car Goes Over 60 Foot Bank

RACINE, Wis.—When his automobile plunged down an embankment into the lake, T. T. Bishop averted death by leaping from the machine today. The machine backed down the sixty foot incline.

Read Capital Times Want Ads.

Enjoy Sunday Dinner

More at the

Restaurant Athenee

412 State

The man who earns a small salary

And who saves a part of it is far better off than the man with a large salary who saves nothing.

In the long run the "Saver" always wins.

Start your savings account here now and bank a fixed part of your income every pay day.

We'll help your account grow with interest and before you know it you will be stepping ahead.

The Commercial Trust Co.

23 W. Main Street

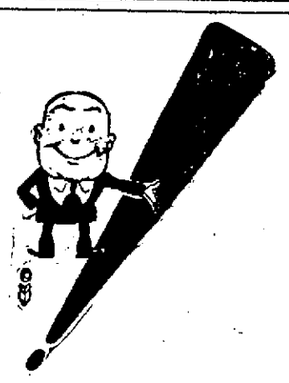

there's motoring joy in Pennco better gasoline and motor oils

We have, all of us, read Jordan advertisements, where Jordan speaks about the joy of rushing, irresistible power—the thrill of road-climbing and mud cutting. And we are inclined to use the same kind of advertising copy because it is just the way that PENNCO BETTER GASOLINE works—it adds life and power to your motor, it speeds pick-up, it proves economical. The same is true of PENNCO MOTOR OILS. You will find that it seals your pistons against loss of power and that it lubricates to insure longer life without repairs and expenses.

"Every Dollar Spent With Us Continues to Serve and Help Build Madison"

"STOP AT THE ORANGE COLORED PUMP"

Pennsylvania Oil Company

A Madison Organization

736 East Washington Avenue

Says Senator Blacklists 68 For Congress

List Candidates They Will Oppose, Says Tribune Article

The Chicago Tribune in a special article from Washington declares this forning:

LaFollette forces, busy for weeks preparing a "black list" of congressmen they will oppose for reelection, tonight had reached final decisions on seven states and tentative decisions on six others.

In the seven states which are final, forty men are on the black list, twenty-six being Republicans and fourteen Democrats. In the six where the ruling is tentative, the total is forty-three, with only one a Democrat.

Republican shows eight-three men already under the La Follette ban in these thirteen states, the division being sixty-eight Republican and fifteen Democrats.

Where primaries are yet to come, the blacklisted men will be opposed by the La Follette group in the primary. In all of the thirteen states La Follette candidates wil be thrown into the field for the final election, except, where legal few days the entire forty-eight states will be tabulated and the whole list officially given out.

The men to be opposed are:

KANSAS: Republicans—Anthony Sproul, Hoch, Strong, White, and Tincher. Democrats—None.

OHIO: Republicans—Longworth, Stephens, Fitzgerald, Cable, Brand, Murphy, Cole, Speaks Begg, C. E. Moore Burton J. G. Cooper, Kearns. Democrats—None.

MISSOURI: Republicans—Faust, Roach Newton, Manlove, Dyer. Democrats—Milligan, Hawes.

KENTUCKY: Republicans — Thatcher. Democrats—Kincheloe, Johnson, Rouse, Morris.

VIRGINIA: Republicans—None. Demicrats—Bland, Deal, Drewry, Harrison.

TENNESSEE: Republicans — Reece. Democrats—Davis, Garrett.

ARKANSAS: Republicans — None. Democrats—Driver.

ILLINOIS: Republicans—Yates, Madden, M. D. Hull, Sproul, Britten, Chindblom, Fuller, McKenzie Graham, W. E. Hull, Moore, Miller. Democrats—Kunz.

INDIANA: Republicans—Sonders Elliott, Moores, Vestal, Pudnell, Wood, Fairfield Hickey. Democrats—None.

MICHIGAN — Republicans — Michener Williams, Ketcham, Mapes, Hudson, Cramton Vincent, McLaughlin Scott. Democrats—None.

IOWA: Republicans—Robinson, Cole, Ramseyer, Evans, Green, Haugen, Dickinson. Democrats—None.

Laughlin Simmons, Sears. Democrats—None

MINNESOTA: Republicans — Clague, Knutson, Newton. Democrats—None.

Dawson to Speak On Teaching of History

"The Present Position of History Teaching in the Secondary Schools," will be the subject of a lecture by Prof. Edgar Dawson, Hunter College, N. Y., at 4:30 o'clock on Monday afternoon in the auditorium of the Biology building.

Professor Dawson has been appointed by a number of interested organizations to make a detailed study of the present status of the teaching of history in high schools.

He has gathered a considerable amount of statistical material on the exact kinds and amounts of history studied in high schools all over the country.

A digest of conclusions drawn from this research work will be given in his lecture.

"Both the subject matters of this lecture, and the man himself, are of particular interest to teachers in general, especially to the major and minor in this branch," said Prof. Carl Russell Fish of the history department. "Some very interesting and worth-while facts and figures will be revealed by the excellent authority."

DUNDEE WINS

CHICAGO— Mike Dundee, Rock Island, stopped Harry Kabaoff, St. Louis in the fifth round of a scheduled ten round bout at Aurora, Ill.

THRIFT

the Cornerstone of Success

Every fortune whether small or large was built by a modest start and constant addition.

Ask About Our "53c or Multiple" Plan

Home Saving and Loan Association

No. 2 South Carroll

Seek Honors at State F. R. A. Meeting

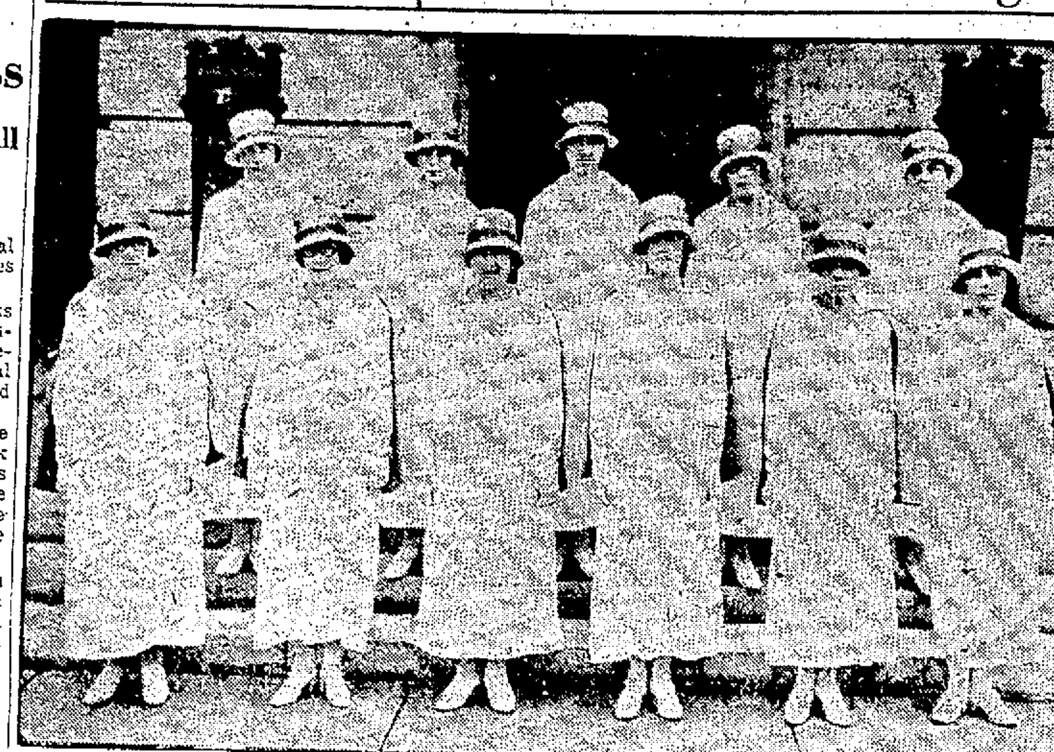

Front row, left to right —Miss Ethel Geiger, Miss Vera Coburn, Mrs. Rilla Haugen, Miss Margaret Burns, Mrs. Irma Pearson and Mrs. Winifred Sheehan. Rear row—Mrs. Inez Geiger, Mrs. Edith Churchill, Mrs. Margaret Langley, Miss Angeline Ley and Mrs. Bertha Mc Gilligan.

Do Not Dim Auto Lights, State Warns

Claim Dimming Causes Blindness to Car Drivers

Would you drive your car 20 to 30 miles an hour blindfolded?

Of course you would not and yet that is what people do in effect when they dim their headlights when passing each other on the highway, says a statement issued by the industrial commission. The statement continues:

Everyone knows that bright lights shining in the eye blind a person and cause accidents.

Not so many people know that suddenly dimming the headlights on passing another car also blinds the driver and that this procedure causes just as many highway accidents as glaring lights.

What person has not been partially blinded for a few moments when stepping from a brightly lighted room to a dark cellar stairway?

The effect is the same when you suddenly dim your headlights. To be sure both drivers stop the glare but they also rob themselves of the light necessary to see. If memory of what he saw just before dimming were not a helpful factor to the driver, the number of night accidents due to dimming would be appalling.

For this reason the Wisconsin law forbids dimming your headlights and the secretary of state so advises every motorist when he sends the license plates.

But this does not mean that you may cause blinding glare. You are required to have a light on the road which is so good that you can see a dark object 200 feet ahead of your car and at the same time not blind the other driver.

Such a light, when the lights are not dimmed, will throw a direct beam down the road at least 200 feet, but no part of the beam will rise above the level of the headlights and hence will not glare the other driver.

If your garage man cannot show you how to focus and adjust your headlights, write for a booklet published by the Industrial Commission which explains in full how to do it.

Hayden Will Speak at Vespers Sunday

The Rev. Dr. A. E. Hayden, of the Unitarian Church, will speak on "A Warless World" at the Vesper Service on Sunday night. The services are held in the Open Air Theatre and is an All-University service. In case of rain, the service will be held in the Music Hall Auditorium.

NEW YORK—Luis Angel Firpo, Argentine heavyweight conferred with Tex Rickard, promoter, but no date was set for the forthcoming Firpo-Wills bout.

New Orph Star

Geneva Harrison

Geneva Harrison, new leading lady at the Orpheum who is taking Dorothy La Vern's place for a while, demonstrated by her success in "To the Ladies" and "So This Is London" that a broad experience in Shakespearian roles fits one to do almost everything in stock and vice versa. She was formerly with Walter Hampden. Dorothy La Vern is at present taking the first real vacation she has had for three years; having been off the boards for only two short weeks during all those long thirty-six months. She will be back in about two weeks, according to Al Jackson, manager of the company.

In Madison Churches

First Baptist—North Carroll and West Dayton sts., Rev. Norman B. Henderson, D. D., minister; Kenneth E. Olson, S. S. supt. 9:30, church school; 10:45, morning worship; speaker, Mr. W. W. Crissinger, of Chicago, national treasurer of the Gideons.

Westminster — West Lawn and Spooner; Henry Lewis, pastor. Director of music, Mrs. C. A. Sakrison; organist, Mrs. J. W. Watson. 10:45, Morning worship, sermon by the pastor. Solos, Mr. Barnwell. The Gideons will take part in the morning service.

First Evangelical — 9:30, Church school; J. R. Cleveland, presiding; Mr. A. C. Knauss will speak on "A Lesson on Habits." Classes at 10. 10:45, Morning service, with the Gideons in charge. Special music. 6:45, Union C. E. service at the First M. E. church. Gideons in charge. 8:30, Union evening service at Christ Presbyterian church. The Gideons in charge.

St. Paul African M. E.—629 E. Dayton st.; Rev. J. H. Ferribee, pastor. 10:45, Morning service; topic, "Testings." Evening service at 7:45. "The Gideons," by a representative. Midweek service Wednesday evening at 8 o'clock.

Grace Episcopal — Carroll and West Washington Ave. 7:30, Celebration of Holy Communion; 11:00, Morning services and sermon.

First Methodist Episcopal—Wisconsin ave.; John M. Walters, D. D., minister; Mrs. Frederick Browne, director of music; Mrs. Amy S. Allen, organist. 9:30, Church school with all departments; 10:45, Church hour nursery for children up to six years of age; 10:45, Morning worship, sermon by Mr. A. B. T. Moore, of the Gideons; 6:45, The Union Young People's meeting will be held in Christ Presbyterian church. The Gideons will have charge of the service; 8:00, The Union Sunday Night service will be held in Christ Presbyterian church.

Music for the morning: Organ Prelude, "Andante," Ludebuehl; duet, "Thy Will Be Done," Mendelssohn, Miss Johnson, Mrs. Browne; Offertory, "Prayer," from "Der Freischutz," Von Weber; solo, "Arise, Shine," MacDermid, Mrs. F. L. Browne; organ Postlude, "Festal Processional March," Hackett.

Madison Lodge, American Theosophical Society—G. A. R. Hall, 118 Monona ave., second floor. Closed Lodge. 9:15 to 9:45, for members only. Open Discussion Group, 9:45 to 10:25, for the public. Library open from 9:15 to 10:25.

Bethany Ev. Free—401 Riverside drive; B. A. Eriksen, pastor. 9:30 Bible classes conducted in English and Norwegian; 10:45, Morning service in English. Talk by a Gideon; 5:00, Young People's meeting; 7:30, Evening service in Norwegian. Sermon: "Summer in the Soul."

University Methodist—University ave. and Charter st.; Rev. Edward W. Blakeman, D. D. minister; Rev. Howard Hare, S. T. B., associate. 9:30, Church school, Dr. E. L. Sevringhaus, supt.; University class, Att'y F. W. Hall, teacher; 10:45, Public worship; sermon, "The God Whom Jesus Revealed," Dr. Ray Harker of Los Angeles, Calif.; solo, Miss Marie McKitrick; anthem, choir; 5:30, All Methodist students will have supper together in the S. G. A. room at Lathrop hall. Mr. J. H. Farley of faculty at Lawrence college will speak; 7:00. University vesper. Rev. A. E. Haydon, D. D., of the Unitarian church will speak on "A Warless World."

The Reformed—14 West Johnson st.; Edwin H. Vornholt, pastor. 9:30 Sunday school; Bible lesson: "The Temptation of Jesus." 10.30, English service; addresses by two Gideons; 7:00, vesper service on the campus.

Pilgrim Congregational—Brearly and Jenifer; Rev. Wm. Bryn Jones, pastor. Sunday school, 9:30; subject: "The Temptation of Jesus;" morning worship, 10:45; a representative of the Gideons will be present and speak; Christian endeavor, 6:30.

St. John's Lutheran—East Washington ave. and N. Hancock st.; Otto J. Wilke, pastor. 9:30, Sunday school; Harold L. Schlueter, Supt; 10, German service; 11, English services; 2:00, services at Westport.

Gloria Dei English Lutheran—E. Mifflin at Hancock; J. V. Nordgren, pastor; J. A. Edwards, Supt. of church school; Miss Ruth Kinnerud, director of music. 9:45, church school; 10:45, morning worship; sermon topic: "Destruction That Brings Profit." Short address by a representative of the Gideons. A nursery for little children is conducted during the morning service.

Trinity Lutheran—First and Winebago sts.; J. N. Walstead, pastor. Mr. E. E. Nesvig, S. S. Supt. Mr. John Mael, choir director. 9:30, service in English; 10:30, service in Norwegian; 8:00, Tuesday, Wednesday, Thursday and Friday: services in Norwegian in tent by the church; Rev. Grant M. Rundhaug of Chicago will preach.

Christ Presbyterian — Wisconsin ave. and W. Dayton st.; George Edwin Hunt, D. D., pastor. 10:30, morning worship; organ prelude, "Barcarole," Hoffman, Mr. C. Morse Huffer; solo, "Hear My Cry O Lord," Wooler, Mr. H. R. Edgar; organ. Offertory, "Jesu, Jesu Miserere," Nevin, Mr. Huffer; organ postlude, "Grand Chorus," Dubois: two short addresses by Gideons with solo by Mr. Frances of Milwaukee. 6:45, Union Young People's meeting; 8:00, union evening worship; address by Mr. Samuel R. Bogs, national president of Gideons; solos by Mr. Frances; Mr. C. Morse Huffer at the organ.

Immanuel Lutheran—Wm. Lochner, Pastor; 511 S. Ingersoll St., Madison Wis.

Divine services in English at 11:00. Subject: "The only righteousness by which we can enter the kingdom of heaven."

Luther Memorial—Rev. A. J. Soldan, Pastor; Mr. A. R. Graham, Sup. of Bible School; Mr. Fletcher Wheeler, organist and director of music.

9:15, Bible school; 9:30 Student Bible class, Prof. Geo. Wehrwein, leader; 10:45, Services; 5:00, Social hour and cost supper; 6:45, Luther League. Carl N. Hill will speak on "Divorce and the Church."

Zion's Lutheran—Divison St. & Atwood Ave.; Rev. O. Kubitz, pastor.

Service in German at 10:30.

Second Church of Christ, Scientist—Church Edifice 263 Langdon St. near Frances.

9:45, Sunday school; 11:00, Morning service; subject "Truth;" 8:00 Wednesday evening meeting. Reading room 201 First Central Building, 1 South Pinckney st., open daily except Sundays and holidays from 10 a. m. to 5 p. m.

Our Savior's Lutheran—E. Washington and S. Hancock; S. C. Ylvisaker, pastor. Services: 8:15, in the English language; 10:30 in the Norwegian; sermon topic: "A Forgiving Spirit;" celebration of Holy Communion at the 10.30 service with preparatory sermon at 10:00 a. m.

Bethel Lutheran—N. Hamilton and E. Johnson sts.; Rev. O. J. U. Siljan, pastor. 9:00, service in English. Through the months of July and August Sunday morning services will be at 9:00.

New Research Lab Is Established Here

The first educational research bureau has been established this year at the university in the School of Education, in order to coordinate all research work done by students and faculty in the department. Members of the committee are Prof. F. L. Clapp, Prof. A. V. O. Henmon, Prof. J. G. Fowlkes. The committee will supervise all research along educational research lines, to avoid duplication and unrelated investigations. The new plan has never been tried before at any university in this form.

RENAULT SIGNS

NEW YORK — Jack Renault, Canadian heavyweight champion, and Bartley Madden, New York heavyweight, signed for 15 rounds in Long Island City, August 11.

21 Go From Here to State F. R. A. Meet

Women's Degree Staff to Enter Competitive Lists

Twenty-one Madison members of the Fraternal Reserve association are planning to attend the state convention of the organization to be held Wednesday and Thursday in Marinette, Wis. The Michigan state convention will be held at the same time in Menominee, Mich., just across the state line from the Wisconsin convention city.

Business meetings of the two state organizations will be held separately, but joint social functions are planned.

The women's degree staff of the local council has been drilling and practicing with a view to participating in competitive work at the convention.

T. R. Haugen will be the official Madison delegate. J. J. Buellesbach, secretary-treasurer, is a member of the state council board of judges.

Members of the women's degree staff are Mrs. R. A. Langley, Mrs. C. E. Geiger, Mrs. Vincent Sheehan, Mrs. Irma Pearson, Miss Angeline Ley, Mrs. Theodore Churchill, Mrs. T. R. Haugen, Mrs. J. R. McGilligan, Miss Ethel Geiger, Miss Margaret Burns, Miss Vera Coburn.

Other Madisonians who will attend the convention are Mr. and Mrs. L. B. Stephens, Mr. and Mrs. G. H. Whitmore, C. A. Mallory, R. A. Langley, C. E. Pearson, and Mrs. B. A. Dolphin.

Mr. Langley, state manager, and Mr. Haugen and Mr. Mallory, district managers, received favorable commendation for their work in a recent publication of The Messenger, official organ of the F. R. A. Mr. Langley's territory stands second in number of new members secured. Mr. Mallory placed second in amount of F. R. A. life insurance written by district managers.

Extension Division Is Now In New Office

The Correspondence-Study department of the University Extension Division will open a temporary office for the especial accommodation and service of summer students Monday morning in the first floor corridor at the north entrance of the library.

The uses of this torch for the members of the Extension staff especially qualified to give needed information and guidance in the selection of courses to meet individual requirements, and will be open each day during university business hours.

Although each year large numbers of summer students avail themselves of the correspondence-study provision of the university to continue their work for credit toward a degree, or to advance themselves toward special objectives, it is recognized that many unconsciously forfeit this advantage because of insufficient information.

Notwithstanding the fact that correspondence-study teaching at the university has been carried on for a number of years, that over 8,000 students are pursuing university credit courses each year under this provision, it is probable that relatively few of the 5,000 students in attendance at summer session understand the principles and practical advantages of this modern development in education, according to Dean L. E. Reber.

Miller Is Appointed to Journalism Post

Otis H. Miller, of the editorial staff of the Austin, Tex., Spokesman, has just been appointed instructor in the Course in Journalism at the University of Wisconsin, beginning in September.

He will succeed Henry E. Birdsong, who has resigned to become director of the School of Journalism at Butler college, Indianapolis, Ind., next year. Mr. Miller is a graduate of the University of Texas and also holds a master's degree from that institution. He founded the department of journalism at Baylor university, Waco, Tex., and has served on the editorial staff of the El Paso Herald, the Austin Statesman, and the Austin Spokesman.

is what you want for your skin trouble—Resinol to stop the itching and burning—Resinol to heal the eruption. Scratching makes it worse, besides being embarrassing and dangerous, but the smooth gentle ingredients of RESINOL OINTMENT often overcome the trouble promptly, even if it is severe and long-established. Bathing the affected part first with RESINOL SOAP hastens the beneficial results. *Resinol products at all druggists.*

DR. L. M. TURBIN

Chronic and Nervous Diseases

Hours 10 a. m. to 5 p. m.

Evenings 6:30-8:00 Monday, Wednesday and Friday Only

Sundays by Appointment with office in the

Commercial National Bank Building

Room 305 Badger 6934 102 State St.

Beer, Bobbed Hair and Easy Divorce, Platform of Woman Candidate For Boston Mayor

By HAROLD MATSON

BOSTON—Staid old Boston is going to get a shock or two this fall when Mary V. King, nurse and politician, cuts loose with her campaign to be elected mayor.

In fact, the fight that Miss King promises would stid most any city. And if she is not elected she will not have failed for lack of a platform—for if ever a candidate had a platform Miss King has one.

Miss King, in her thirties, bobhaired, with a strong tendency toward trousers and squared-toed shoes (and if not trousers at least pockets in her skirts) is building her platform of sharp-edged planks—and she is planning her campaign with no "It gives me great pleasure" speeches in mind.

HER PLATFORM

Against prohibition.

Women should not be allowed to wear long hair.

Women should smoke any time and anywhere men smoke.

For easy divorce and hard marriage.

Good roads, good health and morals.

No political speeches.

"I don't believe in prohibition," she tells you tersely," because it is reactionary, impossible and conducive to law violation.

"I believe in bob-hair because it is efficient. Long hair is unsanitary—it is hot on the head and hairpins are formentors that have destroyed women's concentrative abilities for ages. As mayor I would see that women employes bob their hair—purely as a measure of efficiency, you understand," Boston's most unusual candidate explains, crossing her knees and clasping her hands over the accessible knee. "You know, if William Jennings Bryan bobbed his hair he might reform, too.

"And smoking? Oh, it's not important. Women should smoke, to be sure. Why not? Or, nobody should smoke. Smoking doesn't hurt anybody—or help anybody." Miss King dismisses the idea with a shrug, but her idea will provoke more than a shrug on Beacon Hill, where the descendants of the Mayflower are still landing on Plymouth Rock.

Mary V. King

The Smiths Have It! Lead Johnsons By 11; 41 Enrolled

The Smiths have it. That is, they are in the lead—not the majority, quite, but decidedly in the lead. And their nearest competitors are the Johnsons.

This is what a survey of the summer session student directory shows, at least. According to it there are 41 Smiths enrolled in the university. The Johnsons have 30, only 11 behind, but when one considers that there are eight Schmidts, and that Schmidt is the same as Smith only in a different nationality or language or whatever you will, the Smiths' lead jumps to 19.

The rest of the popular names as far as the summer enrollment is concerned is as follows—Jones, 23; Miller, 22; Brown and Phillips tied with 16 apiece; Young, 13; Wilson, 12; Williams 11; Hall 10; Olson eight and Olsen two—which really makes 10 for them on the same principle that was used with the Smiths—merely a matter of spelling, that's all.

There are, by the way, 38 nuns enrolled in the university.

Company G Returns From Camp Douglas Today

Madison infantrymen, Company G of the Wisconsin national guard, arrived home from Camp Douglas on a special train on the Milwaukee road Saturday afternoon. The annual encampment of the 85 men and officers ended Friday night. The train continued to Delavan through Janesville carrying 657 men from Monroe; 105 from Edgerton; 65 from Stoughton; 30 from Whitewater; and 125 from Beloit and Delavan.

Inconsistency is a crime. Many a person will get a shoeshine when their suit needs pressing. Such a necessary thing to one's good appearance. Our shop is equipped to press your suit in the time it takes to get a shine.

"A trial will convince you"

Madison Steam Dye Works

116 So. Pinckney St.

Phone B. 2485

Schroeder

Funeral Home

235 King St. B. 1473

Theft of Pressed Suit Is Added to List of Robberies

It has just been discovered that another robbery was perpetrated Monday night, when Rice Miller living at the Delta Chi house, at Langdon and Henry streets called the cleaners where he had sent a suit to be pressed to say that the suit had not arrived and was informed that it had been delivered to him Monday afternoon and hung in the hall closet as usual.

The suit, however, was not to be found. It is believed that the thief looked as far as the closets, took what was there and then was frightened away when he discovered that some of the roomers were playing cards in an adjacent room.

Miller says that he does not know of any other losses in the house except his own and declares that the irony of the case is that he is obliged to pay for the pressing which was done and that the robbers consequently found the suit in first rate shape.

Levitan Says Predecessor Was Careless

Asks La Crosse to Put Him In Office On His Record

LA CROSSE — Charging that the lack of care and efficiency in the conduct of state finances by the former treasurer have been so great that it had been necessary to reorganize the state treasury in order to give the people of Wisconsin adequate protection for their money, Solomon Levitan continued his campaign for re-election in an address at Riverside park here Friday night.

"If the people of the state could have seen the lack of care and the lack of system by which the money was handled by my predecessor, they would have wondered why mistakes did not occur every day," said Mr. Levitan.

$24,543 In Building Permits Issued In Week

The total value of building work for which permits were issued in Madison during the past week was $24,543, according to the weekly bulletin of the Association of Commerce.

Read Capital Times Want Ads.

Saves Printing Bills

MIMEOGRAPH

Your circular letters, ruled forms and illustrated printed matter.

H. C. Netherwood Printing Co.

519 State

Badger 701

COKE

Roberts

$12.00 Del.

One of the Best

J. B. DRIVES FUEL CO.

Phone Badger 623

The Apothecary Shop In the Historical Museum

Have you ever visited the Historical Museum and seen the Apothecary Shop of a half century back? It was a drug store. and rightly named for drugs were the only things kept in stock. The drug store in Civil War days was a shop for the sick.

But today's drug store is really a smaller department store, a service station. At the modern store prescriptions are filled, just as they were done in the 60's, but in addition you will find the many things that the WELL need. No longer is the drug store a place for the sick alone.

Visit one of our drug stores to appreciate the modern drug store

RENNEBOHM'S

BETTER DRUG STORES

On the Square, 13 West Main Street

Central Store, Next to Madison Theatre

Badger Pharmacy, Cor. University and Warren

"The Two Best Places To Eat"

HOME and COP'S CAFE

11 W. Main 26 E. Mifflin

Three Local Women's Golf Clubs Stage Matches Next Week

List Pairings At Maple Bluff; Black Hawk Stages Flag Race

BY BERTHA ELBEL

THE regular golf play will take place next week at the three country clubs.

The play on Tuesday at Maple Bluff will include team play for luncheon, with Mrs. A. L. Heim and Mrs. I. T. Severance acting as captains. Playing begins at 9 a. m. Pairings are as follows:

Mrs. S. R. Boyce and Mrs. Frank Kessenich; Miss Adela Ludlow and Mrs. E. J. B. Schubring; Mrs. D. B. Cantwell and Mrs. R. T. McGuire; Mrs. P. S. Naruer and Mrs. J. E. Davies; Miss Jean Cantwell and Miss D. Naruer; Mrs. F. J. Hallauer and Mrs. H. Simpson; Mrs F. B. Roys and Mrs. C. R. Pierce; Mrs. W. Conway and Mrs. R. W. Jackman; Miss L. Steinstaud and Mrs. C. K. Leith; Miss Elsa Fauerbach and Mrs. F. Jacobs; Mrs. O. T. Loebaus and Mrs. Milo Hagan; Miss Elsa Kessenich and Mrs. G. A. Hool; Mrs. L. Shakshesky and Mrs. L. Siebecker; Mrs. H. S. Manchester and Mrs. B. E. Buckman; Mrs. W. W. Power and Mrs. B. J. Halligan; Mrs. A. R. Tormey and Mrs. J. P. Gillispie; Miss Lucile Kessenich and Mrs. Don Mowry; Mrs. C. Renifried and Mrs. H. B. Doke; Mrs. C. A. Blanchard and Mrs. L. L. Fideol; Mrs. E. E. Parker and Mrs. Harry Kessenich; Mrs. Walter Smith and Mrs. Lyman; Mrs. J. E. Roberts and Mrs. Glen Stephens; Mrs. W. Sevensen and Mrs. H. H. Petrie; Miss Evelyn Frisch and Mrs. C. R. Bardeen.

Twelve women from Maple Bluff will play Beloit on Thursday.

Black Hawk Women's Day

Black Hawk women will have a flag race Wednesday. The pairings are as follows: Mrs. E. J. B. Schubring and Mrs. H. M. Howitt; Mrs. B. J. Burrowbridge and Miss Irene Eastman; Mrs. C. M. Larson and Miss Frances Ludchka; Mrs. Gilbert Smith and Mrs. John McKenna; Mrs. W. H. Wright and Miss Blanche Trilling; Mrs. George Hool and Mrs. W. R. Muehl; Mrs. E. H. Gardner and Mrs. A. T. Rose; Mrs. C. A. Loesselbein and Mrs. A. B. Hoisington; Mrs. B. E. Buckman and Mrs. H. F. Wilson; Miss Audrey Davenport and Mrs. Frank Foster; Mrs. W. S. Craig and Mrs. Ford MacGregor; Mrs. H. W. Stewart and Mrs. W. N. Parker; Mrs. William Statz and Mrs. W. L. Engholm; Mrs. C. W. Grady and Mrs. Homer Carter; Mrs. L. C. George and Mrs. B. B. L'Hommedieu; Mrs. W. E. Smith and Mrs. William Van Deusen; Miss Lorraine Martens and Miss Virginia Skinner; Miss Evelyn Jensen and Mrs. E. E. Baker.

There will be a driving contest in the afternoon. Individuals will arrange for convenient hours of play. Reservations for luncheon and the afternoon bridge are to be made at the club before Tuesday night.

Nakoma Country Club

Golf play at Nakoma will begin at 8:00 Wednesday. Pairings will be made at the clubhouse. The luncheon will be at 1 o'clock, and reservations are due at the club house by Monday evening. Hostesses for the afternoon bridge are Mrs. James Keefrey and Mrs. U. J. Neidner.

Twenty tables of bridge were played at the benefit party yesterday afternoon at the home of Miss Irene Bradford, 613 North Francis street. The prize was won by Mrs. John Giaeth, and the consolation was won by Mrs. A. Zimmer.

ENTERTAINS GUESTS

Mrs. E. B. Corry, 1308 West Dayton street, last week entertained her father, Thomas Shinnick a pioneer resident of Watertown, who recently celebrated his 94th birthday. This week, Mrs. Corry entertained for two days, her brother, Dr. Thomas Shinnick and his wife, of Beloit, and Curt Melzer of Watertown.

* * *

OKLAHOMA CITY GUESTS

Mrs. C. W. Constantine, 123 North Butler street, has been entertaining Mr. and Mrs. Samuel Wiedman, a nephew and niece who are touring the northern states by auto following their recent marriage in Oklahoma City. Saturday, Miss Jessie Williams is coming from Chicago to spend several days with her aunt, Mrs. C. W. Constantine.

* * *

TO RETURN FROM EAST

Mr. and Mrs. B. E. Miller of Nakoma and Mr. and Mrs. August Stephenson of Racine, who motored east and have been visiting in New York and Washington, D. C., are expected to return next week.

* * *

VISITS IN OREGON

Mrs. William Barter, 223 Potter street, has been visiting friends in Oregon for a few days.

WHEELER SCHOOL MUSICALE

The [illegible] weekly morning musicale of the Summer Session of Music and the Wheeler School of Music and Dramatic Arts took place in Wheeler hall, 510 State st., Thursday morning at 10:30. Those playing piano solos were Orville [illegible], Anne Schultz, Esther Ou[illegible], Virginia Johnson, Helen Bard[illegible] and Harry Pollock. The violin numbers were played by Kenneth Koepke, Lila Weinke, and David Roberts. The meeting was in charge of Mrs. Marie Seuel Holst. The next musicale will be held Thursday morning, July 31.

ZION LUTHER LEAGUE

The Luther League of the Zion's Lutheran church will meet Wednesday at 8 o'clock.

* * *

BETHANY EVANGELICAL

The Bethany Daughters Sewing club of the Bethany Evangelical church meets Monday evening at 7 o'clock in the church. Choir rehearsal will be held Tuesday evening at 8 o'clock, and the prayer meeting and Bible study will be Wednesday at 8 p. m.

* * *

PILGRIM GUILD

The Pilgrim guild will meet Tuesday at 2:30 at the home of Mrs. Irving Paull, 2020 Russell st.

* * *

Helen Walsh who was visiting at the Sigma Kappa House has returned to her home in Indianapolis.

Employed Girls Attend Y. W. Camp

A number of girls have already registered for the employed girl session at Maria Olbrich camp of the Y. W. C. A. which will be from August 1 to 10. Those who have registered thus far include Rebecca Hoveland, Adela Storck, Anna Mink, Martha Wagner, Margaret Geiser and Esther Werblow. Mrs. Vayne LaDuke, Health Education secretary, will be in charge of the camp from August 1 to 15.

All girls interested should register by July 28, even if for only week-ends.

* * *

DAUGHTERS OF NORWAY

The Daughters of Norway will hold their monthly social meeting Monday evening at 8 p. m. at Woodman hall. Mrs. Nels Grimstad is in charge of the entertainment. Refreshments will be served by Mmes. Ramsley, Reece, Otto Raatz, George Schaeffer, O. Elnan, and Dr. Selena Severson.

* * *

UNION BIBLE CLASS

The Union Bible study class will meet Monday evening at 7:30 at the home of Mr. and Mrs. I. S. Caldwell, 2433 East Washington ave. The subject for the meeting is "The Doctrine of Salvation." Rom. 1, 8:39. All are invited to attend these meetings.

* * *

FIRST METHODIST

The Guild of the First Methodist church meets Tuesday at 3 p. m. with Mrs. E. C. Herbig, 409 East Washington ave. Mrs. H. W. Meyer will assist Mrs. Herbig.

The Bethany Girls will meet Tuesday at 6:30 at the home of Mrs. H. D. Piper, 1614 Hoyt st.

The mid-week service will be held Wednesday at 8 p. m.

Central Circle will conduct a two-day rummage sale, Friday and Saturday, beginning at 9 a. m. at the Service shop.

* * *

LUTHER MEMORIAL

The Dorcas society of the Lutheran Memorial church will have an ice cream social from 5 to 10 o'clock Tuesday.

The Women's guild will hold a business meeting Wednesday at 3:30.

* * *

VISIT IN KENTUCKEY

Mrs. William Downie, 112 South Brooks street, has returned from a three weeks visit in Fayettville, Ky. with her son-in-law and daughter, Mr. and Mrs. Give Young. Her daughter, Miss Marguerite, who accompanied her to Fayettville will remain until the latter part of August. Mr. Young, who received his doctor's degree from Wisconsin, has had charge of the Botany department of the Idaho State University at Moscow and recently has transferred to the University at Arkansas.

* * *

RETURN HOME

Miss Ethel McCormick has returned to her home, 1231 Williamson street, after a three weeks visit in Jamestown, North Dakota, and Minneapolis, Minn.

* * *

EHLERT-BOOKER

Announcement is made of the engagement of Miss Anita Ehlert, daughter of Mr. and Mrs. Frederick Ehlert, to Lester T. Booker, Paducah, Ky.

* * *

Irene Schuman, Elizabeth Watson '26, and Irene Bloodgood '25, are spending the week-end in Whitewater.

Leaves For Minneapolis

—Photo by De Longe

Mrs. Smiley Blanton, who with Dr. Blanton, is leaving in August for Minneapolis, where they will make their residence.

Delegates to Y. W. Meet Announced

Industrial Department to Send Members to Geneva Parley

This year the industrial and business department of the City Y. W. C. A. will be represented at the Lake Geneva City Conference, Aug. 5-15, by the following people: Miss Olga Rude, representing the Golden Rule club; Miss Carrie Fisher, president, and Mrs. Ray Brown, advisor of Lohese club; Miss Agnes Ellestad, Miss Shirley Dietz, Tomoke club; Miss Gea. Erickson, Wayaka club; Miss Anna Gurka and Miss Gladys Comstock, Winola club.

Other representatives from the association at large will be Miss Jane Sherrill, Miss May Pyre, Miss Emma Allen, Mrs. F. S. Randle, and Mrs. Lawrence Tuttle, chairman of the Industrial Committee.

The expenses of most of the girls are being met by the clubs themselves.

The Student Conference which follows immediately, August 15-25, will include about ten industrial girls from all sections of this region, and Mrs. Jessie Kissack from the Badger State Shoe company, will represent the Industrial and Business department of the city association at that conference at Lake Geneva. Her expenses will be met by the Industrial and Business Council and it is hoped that as a result of these contacts the work for the year will be greatly strengthened.

Next Monday evening at 7:30 P. M. in the Y. W. C. A. parlors there will be a "Pep" meeting for all Geneva delegates.

Dr. Blanton to Take Position In Minneapolis

Other Madison Families are Leaving for New Fields

Several Madison families are going to other parts of the country to remain for some time.

Dr. and Mrs. Smiley Blanton, 2121 Adams street, are moving to Minneapolis the last of August. Dr. Blanton will be in charge of the Child Guidance Clinic of Minneapolis, and will also be associated with the University of Minnesota. They will occupy the home of Dean and Mrs. Swift near the University. Dr. and Mrs. Blanton will be away for at least a year. Mrs. Blanton will spend her winter writing on the subject of phonetics. Before beginning this work, she will go in September with some friends through the cliff dweller country and up the coast.

Among the other Madison residents who are leaving soon for other sections of the country is Miss Valla Luraas, 319 North Pinckney street, who in August will go to New York city to spend a month.

Her niece, Miss Frances Luraas, and a nephew, Charles Luraas, who are now guests at the Luraas home, will later join her in the east.

George Dick of the State Department of Public Instruction, and Mrs. Dick, 1212 Jenifer street, arrive this week in Sakatchewan, Canada, where they will spend several weeks at the home of their daughter, Mrs. Mary Frisby. Their daughter, Mrs. R. H. Steadman, who is staying at the family home on Jenifer street, will entertain Mr. and Mrs. Joseph Steadman and their granddaughter, Miss Jane, who are motoring from Karney, Neb.

Mr. and Mrs. B. F. Mautz and family, 110 West Gilman street, are leaving in August by motor for Ann Arbor, Mich., to visit their son-in-law and daughter, Mr. and Mrs. William Beals.

Mrs. Edwin R. Shorey, 1142 Chandler street, is in Dubuque, Ia., at the home of her sister, Mrs. Marie Dunn, a former professional nurse of this city.

* * *

Alfred Jensen '23, has returned from a trip through the Great Lakes.

She's Versatile Student

Dorothy Wolfe, 20, journalism student at Antioch College, Yellow Springs O., is financing her education editing and managing two weekly newspapers and writing short stories for magazines. She writes all the stories and all the heads that go into her two papers—the Yellow Springs News and the Bath Township Herald—and rustles up all the advertisements and new subscribers besides.

Rowley-Weeks Nuptial Event Is Tomorrow

Ceremony to Take Place In Church at Clinton, Wis.

The wedding of Miss Margaret Leone Rowley, daughter of Mr. and Mrs. L. R. Rowley, 309 North Pinckney street, and Archibald Schneider Weeks, son of Mr. and Mrs. George T. Weeks, Chilton, Wis., will take place tomorrow at 12:30 in the Episcopal church of Clinton, Wis. The bride will be given in marriage by her father.

The bride will wear a gown of white taffeta trimmed with Spanish lace, and a Spanish lace hat. Miss Pauline Rowley, sister of the bride, who will be bridesmaid, will wear a gown of pink taffeta with a Spanish lace hat.

Albert Bloom of Madison, a fraternity brother of the groom in Square and Compass, will act as best man.

Miss Rowley graduated from the University of Wisconsin in 1923 and has been teaching for the past year in Valley City, North Dakota. Mr. Weeks graduated in June from the Commerce course of the University and is now with the S. S Kresge company in Clinton, Wis.

Madison guests at the wedding will be the bride's parents, Mr. and Mrs. L. R. Rowley, her sister, Miss Pauline, a brother, L. Ben Rowley, and Albert Bloom. They left at noon today for Clinton.

Mr. and Mrs. Weeks will make their home in Clinton.

* * *

ANDERSON-THOMAS

Announcement has been made of the approaching marriage of Miss Alice Anderson, Milwaukee, and Henry S. Thomas, West Johnson street. The wedding will take place soon.

* * *

FT. ATKINSON GUESTS

Mr. and Mrs. A. B. Dann, Ft. Atkinson, are guests for the weekend of Prof. and Mrs. J. G. Halpin, 2500 University avenue.

* * *

VISIT IN SAUK CITY

Mr. and Mrs. Theodore Best of Milwaukee, who are summer guests of Mr. and Mrs. William Best, 2206 Chamberlain avenue, have been spending a few days with friends in Sauk City.

* * *

ST. THERESA COURT

St. Theresa Court, No. 747, will meet Monday evening at 7:45 o'clock in the Holy Redeemer church hall. This being the only meeting held in July, all members are asked to attend.

* * *

W. R. C. MEETING

The Woman's Relief Corp will meet Friday evening at 8 o'clock in G. A. R. hall. The sewing committee will meet at 2:30 Friday to begin their work for the bazaar which they will hold late in the fall.

* * *

TROUSDALE MEETINGS

The mid-week service at the Trousdale church will be held Wednesday evening at 7:45. There will be Bible reading by the minister, from the third chapter of the Gospel by St. John. Those attending are asked to take their Bibles.

The regular meeting of the ladies' Aid society will be held Thursday at 2:30. The place will be announced Sunday.

* * *

FORMER RESIDENTS VISIT

The Misses Bernice Fello and Grace Howe, formerly of Madison, arrived Tuesday from New York city. They will remain here for several weeks visiting friends. They will spend the winter in Pasadena, Cal.

* * *

SUMMER IN MADISON

Mr. and Mrs. Sam Barry and their son, Victor, Iowa City, Ia., are spending the summer in Madison. Mr. Barry is coach at Iowa University. They are now at the George W. Botham home, 1315 Jenifer street, and a little later will occupy a cottage on Lake Mendota.

* * *

VISIT AT KERNAN HOME

Mrs. Joseph McGrath and daughters, Marge and Mary, and son, Edward, are visiting at the S. M. Kernan home on Helena street.

* * *

Helen Baldauf '25, is visiting at her home in Milwaukee this week-end.

* * *

Phi Chi will entertain at an informal dancing party on Saturday night. The chaperones will be Dr. and Mrs. J. Newton Sisk.

Summer Visitor

Among the summer visitors in the city is Mrs. Carl F. Kestner of St. Louis, who with her son is visiting her father, Dr. J. D. Baker, 405 Lakeside street. Mrs. Kestner was Miss Gladys Baker.

Miss O'Shea Is Hostess; Honor August Bride

Dinner Given for Elizabeth Elsom; Mrs. Teckemeyer Entertains

A number of entertainments are being given for brides-to-be of late July and August.

Miss Katherine O'Shea, 529 North Pinckney street, was hostess for an evening dinner Wednesday at 6 o'clock honoring Miss Elizabeth Elsom, who is to be an early August bride. The guests invited were a group of classmates who formerly attended Wisconsin High School. In the group were Miss Catherine Tenney, Miss Betty Dwight, Miss Dorothy Jones, Miss Elizabeth Elsom, and the hostess, Miss O'Shea.

Mr. and Mrs. W. J. Teckemeyer, 2134 Chadbourne avenue, are entertaining about twenty guests this evening with a 6:30 dinner honoring Miss Vera Spinney, whose marriage to Harlan Howard of Berkeley, Cal., will occur July 30, and who on August 9 will sail from New York harbor to Lahore, India, where Mr. Howard is connected with the Standard Oil company. Other honor guests at the dinner were Mr. and Mrs. O. K. Schubert, and their son, Dr. Clarence Schubert, who are leaving August 5 for Europe. Dr. Schubert will study in the clinics of Wurzburg, Munich, and Vienna, and Mr. and Mrs. Schubert will spend the winter at these places. Later, Dr. Schubert will continue his studies in the noted clinics of Berlin and Paris. Their homecoming will be in June, 1925.

Prof. and Mrs. George Kemmerer, 916 Van Buren street, will be hosts at a family dinner of sixteen covers Thursday night at their home, honoring Miss Caryl Montgomery, whose marriage to Leonard W. Gay is an event of the late summer. Mr. and Mrs. J. E. Montgomery of Evansville, parents of the bride-elect, will be the only out-of-town guests.

* * *

DOMINICAN P. T. A. MEETING

The Dominican P. T. A. will hold a general meeting for all members Tuesday evening, July 29, at 7:30, at the school, Hollister and Allen sts. A large attendance is desired.

Summer Visitors Are Guests At Dinners, Dances, Picnics

VARIOUS entertainments are being given for summer guests in Madison. Dinners, dances, luncheons, picnics and ice cream socials are also on next week's schedule.

P. E. O. Sisters To Hold Picnic Tuesday

Chapter H. of the P. E. O. Sisterhood will give a picnic Tuesday at 5:30 in honor of all members of the P. T. O. that are visiting in the city. The picnic will be at Vilas Park. All P. E. O.'s and their families are invited and are asked to notify Mrs. Joel Farley, B. 1967.

* * *

Greek House Is Center of Social Interest and Life

Although there is an apparent lull in the social season three houses have arranged dancing parties for this week-end.

* * *

An informal dance will be given by the members of Psi Upsilon on Friday night at the chapter house. Mr. and Mrs. Dudley Dairs will chaperone.

* * *

The residents at the French House will entertain at a picnic breakfast Sunday morning.

* * *

Pleasant summer days induce folks to wander far and near. Madisonians and their guests are devoting themselves to picnics, motor trips, and house parties.

* * *

Katherine Janin and Lillian Eldridge are spending the week-end at Beloit.

* * *

Lucilie Barker is visiting in Chicago over the week-end.

* * *

Laverne Ellison '23, Florence Hendricks and Mona Harris of Cuba City are visiting at the Kappa Delta house.

* * *

Eugene and Stanley Warner '25, and Donald Cors '25, are attending a house party in Whitewater over the week-end.

* * *

Bruno Walczak is spending the week-end in Milwaukee.

* * *

Gertrude Hasse '24, Milwaukee is visiting at the Sigma Kappa House.

* * *

Helen Cooper '26, spent the week-end at her home in Dubuque.

* * *

Stewart Touraneur, Hollis Peck '25, Harold Kock '25, and Carroll Callen '24, spent the week-end in Chicago.

* * *

Stanley Caldwell spent the week-end at Lake Geneva.

* * *

Arthur Smith visited in Union Grove over the week-end.

* * *

Howard Funk and Oliver Shunk spent the week-end in Milwaukee.

* * *

Lucille Bly is visiting in Chicago over the week-end.

* * *

The members of the Methodist church will entertain at a lawn party at the Wesley Foundation Saturday night at 8 o'clock.

IRONWOOD, Mich.—Mrs. Harlow Whitman of Gogebic Country club is the new upper penninsula woman golf champion. She won the coveted honor Friday afternoon when she defeated Mrs. Moss of Ishpeming, six and five. The upper penninsula tournament for men will be played here August 14, 15 and 16.

Read Capital Times Want Ads.

Mrs. Maude Flower Frazier, San Diego, Cal., formerly of Madison, and daughter of the late writer, Elliot Flower, who is here with her mother, Mrs. Laura Frazier, was entertained Wednesday night by Mrs. Chester Nielson. Eight guests were present.

A dinner party was given Thursday night in honor of Mrs. Frazier by Elizabeth Alford, Jen Johnsen, Edna Frederickson, Evelyn Frish, Caryl Bents at Miss Alford's home, 27 West Dayton.

A bridge-luncheon is to be given for Mrs. Frazier next week by Mrs Bittenger.

Mrs. J. C. Hossman and niece, Miss Genevieve Gay, Pekin, Ill., are guests of Mrs. Hossman's parents, Mr. and Mrs. John T. Gay, Sr., 1243 Jenifer street, and of her son Harold Hossman, 703 St. Paul avenue. To honor Mrs. Hossman and Mr. and Mrs. Hossman, Mr. and Mrs. J. M. Livesey entertained informally at their summer home "Camp Sunrise" Lake Mendota.

The Industrial and Business department of the city Y. M. C. A. will hold an ice cream social at Orton park, Spaight and Few street next Thursday night from 7 to 10 p. m. There will be a musical program throughout the evening. Miss Eva Kronquist, president of the council, is in charge and the following committees have been appointed: Miss Sue Forkin, chairman of publicity; Miss Neva Taylor, tickets; Miss Enah Schwantz, decorations; Miss Lillian Sherven, waitresses; Miss Amanda Peterson, ice cream and cake. The object of the social is to replenish the council treasury and to provide a jolly get-together during the summer months.

The Dorcas society of Luther Memorial church will have an ice cream social at the church on Tuesday night.

The ice cream social which the women of the Christian church were to have given last night will be held tonight instead at 151 North Butler.

Mrs. J. Wm. Conklin is giving a dinner at the Maple Bluff golf club tonight for John, Margaret, and Elizabeth Jackson, and William Ross.

The regular Friday morning bridge party and luncheon will be held at the College club at 10:30.

The Central Circle of the First Methodist church will hold an all-day picnic at the summer home of Mrs A. G. King Lake Waubesa. The boat leaves Wirka's Boat landing at 9:00 a. m. Picnickers are requested to bring lunches.

Forty guests attended the Bethel Lutheran young people's outing at Sunset Point Wednesday afternoon. Lutheran students who are attending the University summer school were honor guests. Miss Helen Herreid had charge of general arrangements.

Movie Notes

BY JACK JUNGMEYER

HOLLYWOOD—There is a bare possibility that Erich von Stroheim, who is to direct the forthcoming Metro-Goldwyn-Mayer production of "The Merry Widow," starring Mae Murray, will himself play the role of "Danilo."

"Danilo," a continental military officer from a noble family, and devotee of the gayest Parisian life, is the last word in swank. He presents one of the most vivid and significant picture assignments of the year. The role will enhance the reputation of any recognized star, and will establish any lesser light who may be selected. That may be taken for granted in von Stroheim's direction.

Others whose names are being mentioned are Norman Kerry, Ramon Novarro, Huntley Gordon, John Gilbert, Robert Frazer, Malcolm MacGregor and William Haines.

The nominee must have distinguished bearing. He must have a personality certain to win audience sympathy, even though he is the epitome of suave deviltry, as well as captivating the characters with whom he comes into conflict in the picture. He must have the assured manner and the finessed insolence of the continental military man and gallant.

Not an easy order for the casting gods to fill.

Judging from past performances von Stroheim and Norman Kerry would most precisely fit the role. "Von's" origin, training and background make him a close alias of "Danilo." The noted director was military attache at Cettinje, capital of Montenegro, locale of the first part of the story; he has lived in many European courts; he was schooled in the atmosphere investing "The Merry Widow."

First Play Improves as It Progresses; Setting Is Poor

BY MARY E. HUSSONG

"Hamlet," as played last night by the Shakespeare Players in the open air theatre, was a very much shortened version of Shakespeare's text.

It is a difficult thing to attempt to give a Shakespearian play on an outdoor stage. These plays are so much the essence of the conventional theater, that they tend to become pageant like and ineffectual when presented in the midst of trees and stars.

The players as well as the audience became more engrossed in the atmosphere as the play preceded. The first scene which is supposed to set the atmosphere—the soldiers on the platform at Eisinore— failed to convey the impression of the cold bare platform and the bragging, arrogant guardsmen.

The speeches of King Claudius were cut the most of any of the parts. This was too bad as the king seemed to live up faithfully to the part he was portraying.

Polonius played to the audience. He was almost the vaudeville type of Irishman with his expression, "me daughter." Polonius of the text seems to be above all things, pompous. However, his long drawn out speech which he ends by saying "For brevity is the soul of wit," produced the desired effect.

Laertes portrayed the heroic young gentleman of the court very well. He was the matinee idol of the sixteenth century, the young man who would appreciate having the camera catch him just as he drew his sword. And Laertes carried off his mock heroics very well.

The queen, we thought should have been more matronly with a softer, more cultured voice. When she uttered the words, "The lady doth protest too much methinks," her voice was almost that of the scold.

And as for Hamlet, the center of the action, he very much improved as the play advanced. Hamlet, in the text, is a scholarly, speculative, thoughtful fellow, to whom the duty of revenging through murder is very painful. Hamlet last night began by simply reciting his lines, but as the play progressed he fell into the melancholy actions of the Danish prince and by the end of the play completely won the understanding of the audience.

In case of rain "If I Were King" will be given in Music hall.

Says College Girls Taking 'Old Fashioned' Positions

CLEVELAND, O.—Flat denial if the popular idea that college unfits girls for the old-fashioned "womanly" occupations is made by Miss Anna-Louise Slusser, alumnae secretary of the College for women of Western Reserve University here.

In order to find out if college women were using their training for practical purposes, Miss Slusser sent questionnaires to 1500 graduates. Replies were from 1407.

They showed that 1020, or 72 per cent, of the alumnae are engaged in home making or teaching, and that very few are following business careers.

"The only other occupations well represented," says Miss Slusser," "are those of secretary, librarian and social worker. And to gain admission to these professions, additinal study must be taken following completion of arts courses.

What Have You To Sell?

Call Badger 2200

And let a Capital Times Want Ad Help You Sell It.

List Pairings In Sunday's Pro-Amateur Golf Tournament

Billy Evans Says

MANY star ball players do not take the full advantage of their possibilities.

Often speed merchants going down to first are poor baserunners after they reach the initial sack.

This usually is due to the fact that they lack the knack of getting a big lead, breaking with the pitch. Failure to perfect a deceptive slide is also a handicap.

Certain pitchers with great natural ability throw caution to the wind and try to win through sheer power rather than mixing a little thought with their pitching.

* * *

All of which prepares the way for the theme of this story, the doings of Babe Ruth. It deals with Ruth the bunter rather than with Ruth the slugger.

Due to the fact that Ruth is regarded as a right-field hitter, the infields assume a peculiar defensive style in playing for Ruth.

The first baseman is well on the right field foul line, the second baseman shifts almost to the spot of the first sacker, the shortstop stands near second, while the third sacker is well on the way to short.

The outfield shifts along the same lines. The pitcher is expected to keep the ball inside to Ruth in order that the defense may get the proper break.

* * *

With the third baseman playing deep and well over to short, the situation is made to order for a bunt by Ruth, if he can lay the ball down the third base line.

Incidentally any fly to left field that is short is certain to fall safe.

* * *

For several years Ruth has faced just such a situation, an infield defense all out of position to handle a bunt.

Occasionally Ruth would try to lay down a bunt, failing to do so, would go back to his slugging swing.

This season the bunt has become as much a part of the Ruth batting system as the home-run swing. I have already seen him beat out at least a dozen perfectly placed bunts this year.

I have often wondered why more players, noted for their hard hitting ability, didn't go in for the bunt. It is dangerous to play close for such players. With the third baseman back, most any good bunt is a base hit.

* * *

In golf the sinking of a long putt carries none of the thrill that goes with a long ball from the tee.

No doubt a well placed bunt lacks the appeal to the slugger that the home-run drive has.

That possibly explains why so few of the hard hitters go in for the bunting game.

State Meet Entries Will Close Today

Nearly Every Professional In State to Be Here for Event Monday

Twenty-five professionals, paired with the best amateurs of their club are expected to start the annual thirty-six hole medal play event which precedes the state professional championship fight Sunday at Maple Bluff course here.

The entries do not close until tonight but Manning Vaughn, secretary, announced that virtually every professional in the state will be shooting Monday, and nearly all but ten are expected to get away in the amateur-professional.

Neil McIntyre, champion, will have to shoot under par to hold his title if the workouts which many professionals have taken over the championship during the past few weeks are duplicated in the Monday rounds.

Although most of the pros did not turn in a card, birdies have been knocked over in large quantities and a few eagles have fallen before the accurate putting blades.

J. Munro Hunter of Milwaukee, working out Friday astonished the local followers of golf with his long hitting. Should his short game hold up to his wood, he will be one of the most dangerous entries.

Some of the pairings for Sunday's pro-amateur event made known Friday night are, John Marshall, Maple Bluff with George Vitense, Waupaca pro, A. E. Mayo pro at Nakoma with C. E. Brown, Nakoma, Morgan Manchester, Maple Bluff with Eddie Bainning, Stoughton pro, Max Mason, Maple Bluff with Walter Dengel assistant pro at the same club, J. Munro Hunter, Milwaukee with F. M. Ryan, Tripoli club, J. Bartlett Black Hawk with Carl Schlict assistant pro at the same club and Phil Sanborn, Maple Bluff with Guy Martin pro at the Maple Bluff club.

Neil McIntyre, Fond du Lac, state professional champion, will have as his partner Harold Wyott also of Fond du Lac and these two will open the tournament on Sunday.

Twin City Sox Meet Legion at Tomahawk

The Twin Cities Red Sox having finished their five game series with Reedsburg, will meet the strong American Legion club of Tomahawk which has been making an enviable record in the northern part of the state.

Rabbit Russell, Billy Minardo and Rube Nobel well known to fans in this part of the country are in the Tomahawk lineup. Rabbit is managing the up state nine.

On Tuesday the Red Sox clash with the Ft. Wayne collegians composed of ex-college stars. This is the team that plays the Madison Blues today and Sunday. One of the attractions of this team is a pitcher six feet seven inches tall, who it is claimed is the tallest hurler in baseball.

Playground League Competes for Awards

Jimmie Dodge has promised to give the winning teams of the Midget and Junior divisons of the Playground Baseball League free passes to the games with the Chicago Nissens on Aug. 14 and 15. These leagues will complete their schedules on Aug. 5 after they have played four rounds of the league. The winning boys teams will also receive a five inch letter from their playground. The girls will also be given letters for winning the girls' league. There are five girls teams entered in the league—Marquette, East Side, Brittingham, Tenney, Draper.

WESTERN LEAGUE
Results

Omaha, 9; Oklahoma City, 3.
Tulsa, 6; Des Moines, 3.
Denver, 5; Wichita, 3.
Lincoln, 11; St. Joseph, 7 (12 innings).

Demetral to Meet Ex-City Champ Aug. 1

"Kid" Hanson, Old-Time Favorite to Return for Bout

The loyalty of Madison mat followers will be given the acid test next Friday night, Aug. 1 when they are called upon to back up two favorites — "Kid" Hanson, former champion of this city, and Jimmy Demetral, present claimant to the laurels of the local idol.

The wrestling program, which also brings together Carl Van Worden and Matty Matsuda, will take place next Friday evening in the auditorium at Olin park. Tickets will be placed on sale at Fischer's and Galvin's billiard parlors Sunday.

Four years or so ago the "Kid" was romping all over practically every opponent which promoters could entice into Turner hall. When he left Demetral stepped in and took his place.

The "Kid" has been traveling extensively since he left here and has grown a bit heavier and has gained considerable polish. Hanson weighs close to 180 pounds but the fact that Demetral disposes of men heavier than himself with great ease will detract from Hanson's seeming advantage.

No less interest will center in the Matsuda-Van Worden clash. The latter, still holding the title of middleweight champion of all Canada, will meet the Nipponese grappler for the first time here. Van Worden won a host of friends here at the last card when he battled Tommy Cannon wrestling partner of Ex-champion Johnny Meyers to a draw. Despite the referee's decision most of the fans thought Van Worden had the better of the bargain throughout.

Cyril Walker Plays In Janesville Golf Match

Janesville offers a big treat to local golf enthusiasts Saturday when Cyril Walker, national open champion, and Bob Cruikshank, who finished fourth in the national open meet Jack Burgess, the Lake Geneva pro, and Marty Crona in an 18 hole exhibition match at the Janesville Country Club.

Many local golfers are planning to make the trip to see these two stars perform. All golfers are invited to attend the admission fee being the nominal sum of one dollar.

Canadian Net Stars Beat Cubans In Davis Cup Play

OTTAWA—Crocker and Wright of Canada made a clean sweep of their doubles match with Villalba and Banet of Cuba in the Davis cup matches here this afternoon, winning all three sets, 7—5, 7—6, 6—2.

All UNION BARBERS will quit working at 9 o'clock P. M. on Saturdays and nights preceding holidays starting Aug. 2, 1924.

Kiwanis Wins From Rotary Nine By 7-0

Joe Starr In Rare Form, Holding Foes to Two Safe Hits

Joe Starr was in rare form Friday afternoon holding the heavy hitting Kiwanis Club baseball team to two scattered hits and winning the game for the Rotarians 7 to 0.

Starr struck out 7 men in five innings. The only man to solve his offerings was Dic Risley who got a double and single. Not a Kiwanis man reached third base during the entire contest.

Cramer on the mound for the Kiwanis nine hurled good ball, but was wild and his support cracked at critical moments.

The defeat of the Kiwanis club was the big upset of the season and makes the race more interesting. The Rotary nine for the first time this season had their full strength and played an errorless game of ball.

Lineups

Rotary	Kiwanis
Hook ss	Risley s s
F. Cockrell 3 b	Peck c f
Fleurry c	Levis 1 b
Starr p	Cramer p
Harloff 1 f	Findorff c
Soldan 2 b	Waterman 1 f
Brandenburg 1 b	Crampton r f
Edwards c f	Collins 3 b
Bewick r f	Baker 2 b

	R.	H.	E.
Rotary	7	5	0
Kiwanis	0	2	5

BARNEY GOOGLE AND SPARK PLUG—Barney's Going to Organize a Tank Corps.

By De Beck

Madison Blues Meet Ft. Wayne Collegiates In Game Here Today

Oregon Plays Mazomanie In Feature Game

Victory to Decide Lead In Tri County League

THE STANDINGS

	W.	L.	Pct.
Mazomanie	7	4	.636
Oregon	6	4	.600
Sun Prairie	5	4	.555
Middleton	6	5	.545
Waunakee	5	6	.454
Cottage Grove	2	7	.222

RESULTS SUNDAY
Cottage Grove 3; Sun Prairie. 1.
Oregon 6; Middleton 0.
Mazomanie 4; Waunakee 0.

GAMES THIS SUNDAY
Mazomanie at Oregon.
Sun Prairie at Middleton.
Waunakee at Cottage Grove.

Mazomanie, under the management of Charlie Morris, will invade Oregon for the feature tilt of the Tri-County league flag race Sunday. A defeat of the league leaders by Oregon would put the latter team in first place, while a victory for Mazomanie would strengthen their group on the top rung of the ladder. Royston and Osborne will be the points for Mazomanie opposed to Topp and Rice.

Sun Prairie meets Middleton in a battle for second place at the former's town. This should be a great game as both teams are evenly matched. Richards and Voilker will be the battery for Sun Prairie, while Middleton will pin their faith on Carney and Winkleman.

Waunakee journeys to Cottage Grove in an attempt to lift themselves higher in the percentage column. Cottage Grove after a poor start is proving a Tartar for the other nines of late and may upset Waunakee. Donaldson and C. Sponham will be the battery for Cottage Grove with Minch and Taylor bearing the brunt of the defense for Waunakee.

Cycle Club In Hill Climb Contest

The Monroe Motorcycle club will stage its annual hill climbing contest Sunday just outside the city limits.

The committe has picked a hill that will test the nerve of the entrants and the power and speed of their mounts to the utmost. The hill has an incline of 70%, is 300 feet in length and several machines have turned over backwards in the practice trials.

Motorcycle clubs from Madison, Janesville, Beloit, Racine, Rockford, Dixon, Freeport and Elgin have entered this climb. Cash prizes will be given the individual winners, while suitable trophies will be awarded the clubs making the best showing.

Rhinelander Loses to Neenah, 7 to 3

MENASHA, Wis.—Neenah defeated Rhinelander for the second time Friday by a score of 7 to 3. The game was featured by sensational fielding by both sides. Noble for Menasha pitched sensational ball, holding Rhinelander to two hits, both by Boren. He had ten strike-outs. Handy and Zelenske made home runs for Menasha. Score by innings:

		R.	H.	E.
Rhinelander	.200000001—	3	2	3
Menasha	....03000202*—	7	7	1

Batteries—Rhinelander: Linder and Ulrich; Menasha, Noble and Handy.

Joey Sangor Outpointed By Eddie Anderson

CHICAGO—Mike Dundee of Moline, Ill., won a technical knockout over Harry Kabakoff of St. Louis, in the fifth round of a scheduled ten round contest at Aurora, Ill., Friday night when the referee stopped the bout. Harold Smith of Chicago also won a technical knockout over Ray Jeffries of Chicago, when the referee stopped their contest in the tenth and last round. Eddie Anderson of Moline, outpointed Joey Sangor of Milwaukee, in ten rounds, and Harry Leonard of Chicago, outpointed Charley Raimond of Paris, France, in a ten round contest.

WHAT COBB SAYS

TORONTO — Ty Cobb, famous baseball player, said he would rather be a surgeon than a ball player if he could re-live his time.

40-Year-Old Victor

Here's First Picture of the Veteran Finn Who Upset Dope In Olympic Marathan Ordeal

No one ever heard of Alvin Oscar Stenroos before the Olympic games. Now he is as well known as any runner in the world. Stenroos, at the age of 40, and competing in his first long run in 15 years, surprised the world by finishing an easy first in the classic Olympic marathon, covering the distance in 2 hours 41 minutes and 22 3-5 seconds. Stenroos is a sturdy Finn and is a sewing machine salesman in Helsingfors, his home. This picture shows him after the race, comparatively fresh and undeniably happy.

Hank Casserly's Column

"Eddie" Lenehan's athletes had a strenuous workout all planned for Friday afternoon, but the weather man decreed differently and the locals were forced to do without the needed practice on inside baseball.

* * *

The home boys feel badly about the two games they lost to the American Giants and want to polish off the few rough spots. It was simply a case of a couple of bad days which occur in ball teams whether in the big show or in the sticks. The boys have no need to feel badly as they have played bang up baseball throughout the season, and the fans are with them to a man.

* * *

The Blues individually and collectively are looking for revenge and unless the Collegians pack a wicked ball club they are in for a fine trimming in their two game series with Lenehan's colts.

* * *

Sam Barry, who is head coach of basketball and baseball at Iowa university, dropped in for a few minutes chat Friday afternoon. Sam has just completed a six weeks' summer school teaching course in both the above mentioned sports.

* * *

Barry reports a big enrollment in the physical education courses, and spilled the information that Iowa will have a full fledged course in physical education modelled on the Illinois plan at the opening of the fall semester.

* * *

Sam had a fairly successful season, but in baseball the breaks went all against him. He lost five games by one run in the eighth or ninth inning after it appeared that his proteges had the ball game safely tucked away.

* * *

Proof of the fact that he had a sweet baseball nine is to be found in the number of Iowa players who are performing in the Mississippi Valley league this year. Hicks, the third baseman, is starring at shortstop for Dubuque and is hitting around the .500 mark. "Chick" Duhm, one of Sam's hurlers, is pitching for the same team and has won 7 and lost 2 so far this year. Barrett, who was behind the bat for Iowa, is catching for Cedar Rapids, and reports state that he is slated to go up.

* * *

Barry when asked about the Big Ten Conference football race next fall stated that Iowa will have a good first string team, with a wonderful backfield. The backfield material is plentiful, but in case of injuries to the line Iowa will be in a bad way, due to the lack of reserve material in this part of the eleven.

* * *

Barry added that he expected Iowa to be at the top when they meet Wisconsin, as the hard games on the Hawkeyes' schedule follow the Badger battle.

* * *

According to Barry's idea, which should carry considerable weight, as he is acknowledged to be one of the best football scouts in the Conference, Wisconsin and Illinois loom as the two strongest elevens with Iowa and Michigan as runners up. I rather think Sam thought it would appear to be rather boastful to include Iowa in the first group, but nevertheless they belong there. In Parkin and Fry they have two of the greatest backs in the country and two men that any coach would give their right arm to have on a team.

* * *

"Buzz" Hogan, the Osage, Iowa, star, who carried his team into the finals of Stagg's National Interscholastic basketball meet single handed in 1922 is a sophomore at the Iowa institution this year and is expected to cut a big figure both in football and basketball.

* * *

Hines, the Cedar Rapids crack of three years ago, is also eligible to compete this year, and opposing teams are warned to watch out for this lad.

* * *

Kid Hanson, who wrestled in Madison some four or five years ago, will be the next opponent of Demetral. This pair meet in a finish match Friday, Aug. 1, at Olin park. Hanson is a light heavyweight, and while not as clever as Demetral, his superior weight and strength makes him a formidable opponent for the local star.

* * *

On the same card another match of interest to wrestling fans is the bout between Carl Von Wurden, the Canadian middleweight champion, and Matty Matsuda, the Japanese star. Ever since Von Wurden's initial appearance here some two weeks ago local followers of the wrestling game have expressed the desire to have him on the card with a smart adversary. Both Von Wurden and Matsuda have at their command more holds than any two wrestlers in the country and for a scientific exhibition of various holds this match should be a wonder.

* * *

Local golfers who think they can sock a golf ball should take a trip to the Maple Bluff Golf Club and watch some of the professionals drive. Chief among these long distance drivers is J. Monroe Hunter, a lanky Scot, standing six feet seven inches high.

* * *

Hunter has the spectators gasping for breath when he drives. He has a record of a measured swat of 368 yards. This may sound fishy, but after watching him lose them off the tee a couple of times I was convinced.

* * *

The pro-amateur and professional tourneys to be held Sunday and Monday at the Maple Bluff grounds is attracting a great amount of interest among local devotees of the Scotch game, and a large gallery will be present on both days to see how it should be done.

* * *

The Twin Cities Red Sox having completed their five game series with Reedsburg will tackle the Tomahawk American Legion nine Sunday at Sauk City. Rabbit Russell, manager of the team, Billy Minardo and Rube Nobel, all of whom played at one time or another with the Twin Cities, are playing ball this year with the Tomahawk club, which has an impressive record.

* * *

The opponents of the Red Sox on Tuesday next are the Ft. Wayne Collegians, who play the local team Saturday and Sunday.

Read Capital Times Want Ads.

Seckel And Johnson to Meet In Finals

Will Try Today for Western Amateur Golf Championship

HINSDALE, Ill.—It was fight to the bitter end in the semi-final matches of the western amateur golf championship here Friday.

Nothing was conceded, everything had to be played out and, when all was over and only a few of the gallery remained to rehash the day's play, Albert Seckel of the Riverside Golf club of Chicago was one finalist, while Harrison Johnston of the White Bear Yacht club, St. Paul, was the other. They will play today for the championship.

It was a great day for golf fans who like to get excited about things. Never before in the history of the Western Golf association had there been two semi-final matches in which it was necessary to go to the thirty-sixth green before the matches were over.

Seckel defeated Jimmy Manion of St. Louis, conqueror of the 1923 champion, Chick Evans, 1 up, while Johnston defeated Burton Mudge of Chicago by the same score.

Taking things as a whole, it was Seckel's day. He first came through to the finals of the tournament in 1909, but was defeated. He repeated in 1911 and succeeded in beating Bob Gardner to win the title. The paramount issue now is whether it will be a repetition of 1909 or 1911 for Seckel.

As the age of athletes is reckoned Seckel is old and his wonderful uphill fight 13 years after he won the title is something to be noted.

Milwaukee Yacht Is Geneva Race Winner

LAKE GENEVA — Clarence Thiele, Milwaukee, skipping his yacht Paula, easily won the second race for Class C boats in the Lake Geneva Yacht club invitation regatta here Friday. Paula, maneuvering for the start, kept clear of the fleet fighting for the windward position. It obtained an advantageous place, which quickly gave it the lead. Thiele constantly increased this lead and finished three minutes and twenty-two seconds ahead of Virgie, skipped by Dewey Ericssen of Pissakee Lake Yacht club. The time for the six mile race was 1:47:37.

Rokniben, winner on Thursday, finished seventh.

Cubs 4, Philadelphia 10

PHILADELPHIA—The Chicago Cubs lost the first game of their eastward swing to Philadelphia Friday, 10 to 4. Both Jacobs and Ring were wild and batted hard, but the local hurler tightened in the closing innings while Jacobs was pounded for extra base blows that accounted for seven tallies. Umpire Moran cleaned the Cub bench in the third inning after a dispute on balls and strikes.

Pirates 2, Braves 1

BOSTON — Jeff Pfeffer pitched his first game for the Pirates Friday and beat Boston, 2 to 1. The Braves had the bases full with no one out in the sixth and failed to score. Plays by Maranville and a catch by Wilson near the score-board were features.

Power Nine to Meet Guardian Life Today

The Wisconsin Power and Light company baseball team meets the Guardian Life nine in an Industrial league game, that will go a long way toward deciding the pennant chase, this afternoon at 2 p. m.

Weekly Scores

NATIONAL LEAGUE

	M.	T.	W.	Mid wk.	T.	F.	S.	Tt rns
Cubs	7	9	5	21	*	4		
Boston	1	4	2	7	*	1		
Philadel.	7	5	8	20	*	10		
Brookl'n	8	4	4	16	1	*		
Cin'nati	8	4	1	13	*	*		
St. Louis	4	2	5	11	*	13		
Pitts'gh	6	1	3	10	8	2		
New Y'k	7	9	3	19	*	5		

AMERICAN LEAGUE

Sox	2	5	2	9	5	*		
Boston	1	4	16	21	10	*		
Philadel.	2	3	0	5	5	*		
Clev'nd	2	3	12	17	9	*		
Wash't'n	16	4	4	24	7	*		
Detroit	9	3	3	15	5	*		
New Y'rk	7	1	4	12	4	*		
St. Louis	4	5	7	16	0	*		

AMERICAN ASSOCIATION

Toledo	0	9	3	12	0	*		
Colum's	12	5	9	26	7	*		
Louis'le	0	0	5	14	4	*		
Ind'polis	5	5	11	21	*	*		
Milw'kee	6	6	9	21	*	2		
K'n. Cy.	1	1	12	14	5	5		
St. Paul	1	7	5	12	1	8		
Minp'lis	0	7	3	10	8	*		

*No game

The Standings

AMERICAN LEAGUE

	W.	L.	Pct.	Win	Lose
Detroit	53	39	.576	.581	.570
New York	53	40	.570	.574	.564
Washington	53	40	.570	.574	.564
St. Louis	45	45	.500	.505	.495
Chicago	44	47	.484	.489	.478
Boston	41	50	.451	.457	.446
Cleveland	41	51	.446	.452	.441
Philadelphia	37	55	.402	.409	.398

NATIONAL LEAGUE

	W.	L.	Pct.	Win	Lose
New York	58	31	.652	.656	.644
Chicago	52	38	.578	.582	.571
Pittsburgh	47	41	.534	.539	.528
Brooklyn	48	42	.533	.538	.527
Cincinnati	47	46	.505	.511	.500
St. Louis	38	53	.418	.424	.413
Philadelphia	37	53	.411	.418	.407
Boston	34	57	.374	.380	.370

AMERICAN ASSOCIATION

	W.	L.	Pct		W.	L.	Pct
St. Paul	56	41	.577	Colum's	44	49	.473
Loui'vle	53	40	.570	Toledo	44	50	.468
Ind'ap'lis	50	41	.549	Min'plis	43	54	.443
Kas. Cy.	45	49	.479	Mil'wkee	42	52	.441

AMERICAN LEAGUE
No games scheduled.

NATIONAL LEAGUE
Philadelphia, 10; Chicago, 4.
St. Louis, 13; New York, 5.
Pittsburgh, 2; Boston, 1.
Cincinnati at Brooklyn, rain.

AMERICAN ASSOCIATION
St. Paul, 8; Minneapolis, 5.
Kansas City, 5; Milwaukee, 2.
(Only two games scheduled)

AMERICAN LEAGUE
New York at Chicago.
Boston at St. Louis.
Philadelphia at Detroit.
Washington at Cleveland.

NATIONAL LEAGUE
Chicago at Philadelphia.
Pittsburgh at Boston.
Cincinnati at Brooklyn.
St. Louis at New York.

YESTERDAY'S RESULTS
AMERICAN ASSOCIATION
St. Paul, 8; Minneapolis, 5.
Kansas City, 5; Milwaukee, 2.
No other games scheduled.

St. Louis Hits Hard; Defeats Giants, 13 to 5

Frisch and Jackson Both Slam Homers In Slugfest

NEW YORK—The St. Louis Nationals hit the ball hard Friday and opened their five game series with New York with a 13 to 5 victory. Frisch and Jackson both hit home runs. Every St. Louis player made at least one hit with the exception of the league's batting champion.

Indiana Club Invades City For Two Tilts

Stars From Many Colleges Comprise Strong Outfit

Lenahan's baseball club will attempt to make the local fans forget the two disastrous games with the colored stars, when they meet the Ft. Wayne Collegians, a strong Indiana club composed of stars from numerous schools.

Every member of the visiting team is a former college star. Koehler first base, is from Alleghany College of Readsville, Penn, Jordon 2b, from Carnegie Aech, Griffiths ss, from Purdue, Hishion 3b, from Virginia University, Clark, rf, from West Virginia U., Harrison cf, of Oshkosh Normal, Schaeffer lf, Washington and Jefferson, Curtin c Notre Dame, and Allnoch p, from Notre Dame.

Bowman will be on the mound for the locals in today's game, Dodge being the choice for Sunday's tilt.

The Blues play Neenah-Menasha of the state league on Wednesday and Thursday of next week.

Theodore Guy Winner At Kazoo

(By the Associated Press)

KALAMAZOO, Mich.—Theodore Guy won the feature event, the 3 year old pace of Kalamazoo's final Grand Circuit meeting. The Chicago horse, driven by Palin, took three straight heats and was never pressed. In the second heat Marion C. and Clara Barton Bingenwood were in a sulky smashup in the back stretch. Drivers Candler and Taylor escaped with minor injuries.

Extra heats had to be raced in the other two events. By taking the two final heats, the favorite, Irene Scott, took the 2:18 pace. The last heat was run untimed with heat declared off.

Jean Worthy nosed out Ruby Hall in the deciding heat of the day.

Summaries:

The 2:20 trot, 2:18 pace, purse $1,000: Irene Scott, br. m. by Higgins Private (Fleming) 10 3 1 1
Brook Volo, br. h., by Peter Volo (McDonald) 1 2 3 2
Braden K. Direct, br. g. by Braden Direct (Ray-Lammlein) 3 1 6 3
Bonnie Watts, br. g. by General Watts (Childs) 2 6 4
Lulu Forbes, b. f. by W. Forbes (Thomas) 4 8 2
Three Socks, b. g., by Minor Heir (Edman) 8 4 7
Dr. B. Resolute, Gritt Mc Kinney, Miss Dorothy Dillon, Prince Direct and Dewey Hall also started.
Time — 2:07¼; 2:05¼; 2:08¼; no time.

Three year old pace, Burdick hotel prize, $2,000:
Theodore Guy, b. c., by Guy Axworthy (Palin) 1 1 1
Marion C. b. c., by Napoleon Direct (Candler) 3 2 2
Caruso, blk. g. by William (Marvin) 2 4 6
Raoona Direct, ch. f., by Napoleon Direct (Murphy) 7 2 7
The Farmer, ro. g., by Braden Direct (Childs) 4 3 3
Canton Abbe, Bootsie, Clara Barton, Bingenwood and Broadway Rose also started.
Time—2:09¼; 2:07¼; 2:11¼.

2:20 trot, purse $1,000:
Jean Worthy, s. m., by Guy Axworthy (Childs) 2 1 2 1
Ruby Hall, blk. m., by Walnut Hall (Tallman) 3 5 1 2
Miss Gloaming, b. m., by Henry Setzer, (Crozier) 4 2 3
Guy Brown, b. h., by Guy Axworthy (Murphy) 6 3 5
Sequoia, ch. g. by Wilbur Low (Palin) 5 4 4
David Axworthy, ch. g., by Axworthy (Cox) ..... 1 dis.
Guy Bennett also started.
Time — 2:07¼; 2:09¼; 2:09¼; 2:11¼.

Tigers Lose, 6-5, to Toronto; Exhibition

TORONTO—The Toronto International league club defeated the Detroit Americans, 6 to 5, in an exhibition game here Friday. The game was played after the regularly scheduled game with Jersey City. Score:

		R.	H.	E.
Toronto	....000120300—	6	11	1
Detroit	.....200210000—	5	13	5

Batteries—Glazer, Faulkner and Sullivan; Pillete, Woodall and Manion.

State Horseshoe Tournament to Be Held Here August 21-22

Barnyard Golf Stars Coming

State Meet to Run at Fair Grounds; May Offer $300 Prizes

At a meeting of the Committee of the Madison Horseshoe Pitchers' Association to promote the state tournament, consisting of Joe Yunger, M. E. Boie, Hank Beyler, Arthur Burmeister, Mr. Harrison of the Forest Products Laboratory and L. R. Cockrell, the dates for the state tournament were placed Aug. 21, 22. The tournament is to be run at the Dane County Fair grounds. The Dane County Fair Association is giving the tournament committee a substantial boost in putting on the tournament and the committee hopes to announce at least $300 for prizes within the next few days.

The local organization has the sanction and backing of the State Horseshoe Pitchers Association. Inquiries and entries have already begun to come into Madison from different sections of the state. The following towns have already applied for entries: Green Bay, Fond du Lac, La Crosse, New Richmond, Janesville, Evansville, Madison, Milwaukee.

Wesley E. Gibson, member of the Sycamore Horseshoe Club of Milwaukee, and champion of Milwaukee will meet Seymour Johnson, former Madison champion here in Madison on Aug. 2 in a dual match. The match will be for eleven 50-point games, the first to win six games being the winner. The following week Mr. Johnson will give a return match in Milwaukee.

Milwaukee also challenges Madison with the statement that they have the best ten man team in the state. The local organization is trying to arrange this match also and it is hoped that publicity will be given to this match early next week. Entry blanks will be out for the state tournament next week with the prizes offered and conditions of entry and competition.

Do you know Baseball?

by Billy Evans

If you want the final decision on any baseball dispute, write Billy Evans, NEA Service, 1200 W. Third street, Cleveland, O.

QUESTIONS

1. There is no one out with runners on first and second. The batter hits a fly ball to the shortstop, which the umpire rules infield fly. The shortstop catches the ball and, noticing the runner on second has failed to return to that base, snaps the ball to the second baseman ahead of his attempted return. Is this considered a double play or is the ball dead. The umpire in the game so ruled, would not permit the double play and said the batsman being automatically out on the infield fly, play was suspended immediately when the hit was so ruled.—F. G.

2. Two men are out with runners on second and third. The batsman hits safely, both runners scoring, the batsman reaching second safely. The batsman missed first base. The player holding down that position for the team in the field called for the ball and the umpire declared the batsman out, retiring the side. Do the runs that crossed the plate on the hit count?—L. S.

ANSWERS

1. The batsman was out when the umpire ruled the hit an infield fly. The umpire was in error, however, in ruling the ball dead. The ball is in play on an infield fly as on any other caught fly ball. If the ball was thrown to second before the runner got back to that base a double play was completed.

2. The runs do not count as a result of the carelessness of the batsman in failing to touch second on his apparent double. The rules say a run cannot count on a play in which the batsman fails to reach first base for the third out. The failure of the batsman to touch first made this such a play.

QUESTIONS

1. At the opening of the eighth inning the home team is leading by the score of 2 to 0. The first man up for the visitors knocks a home run. The next man goes out. The next two batters get on. With the score still in favor of the home team, one out and the bases filled, the pitcher is taken out. As a result of a walk by the third baseman and a single coupled with a base on balls by the relief pitcher, three runs cross the plate before the side is retired. When the home team goes to bat for the last of the eighth the visitors are leading, 4 to 2. At this stage of the game the home club starts a rally that nets six runs. The final score is 8 to 4 in favor of the home team. Which pitcher is credited with winning the game?—J. J. M.

2. The bases are full, two outs, two strikes and three balls on the batter. As the pitcher starts his windup all runners start advancing. Catcher drops third strike, runner from third crosses the plate, but catcher is able to throw batter out at first, retiring the side. Does the run count?—D. O. D.

ANSWERS

1. Relief pitcher is credited with winning the game. Runners who scored in eighth inning were put on the bases by pitcher who started the game. Had final score been 4 to 2, pitcher who started game would have been charged with defeat. Since home team put over winning runs during tenure of relief pitcher he gets credit for the victory.

2. Run does not count. No run can score on a play in which the batsman fails to reach first base for the third out of the inning.

And Now It's Music With Your Swimming!

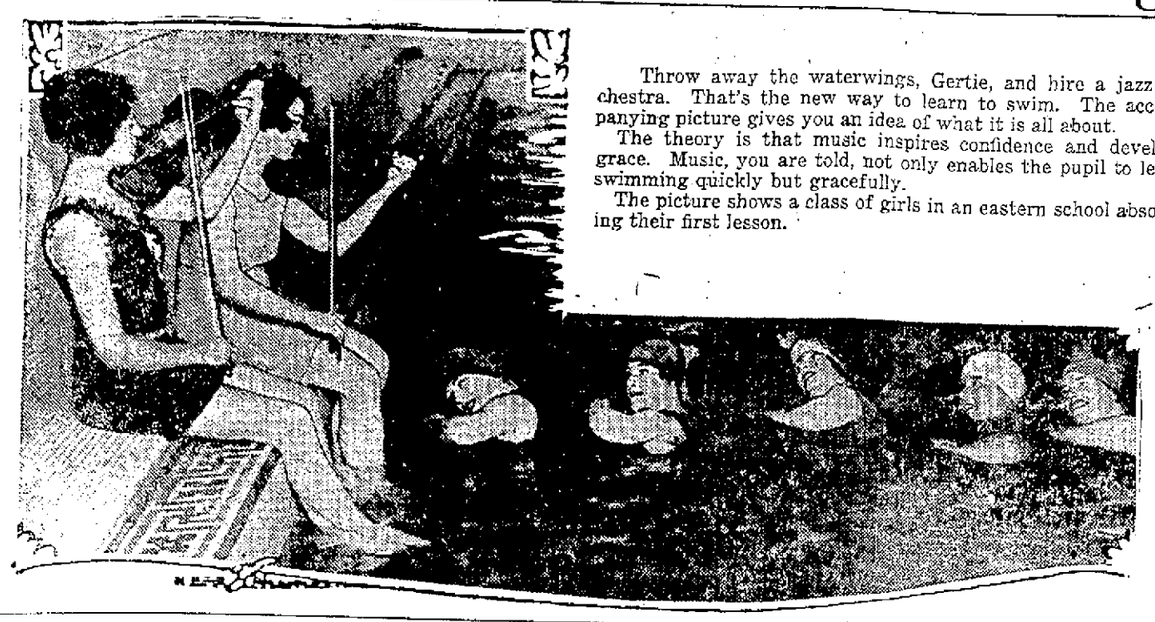

Throw away the waterwings, Gertie, and hire a jazz orchestra. That's the new way to learn to swim. The accompanying picture gives you an idea of what it is all about.

The theory is that music inspires confidence and develops grace. Music, you are told, not only enables the pupil to learn swimming quickly but gracefully.

The picture shows a class of girls in an eastern school absorbing their first lesson.

Kleinheinz Is Still Leading Blues At Bat

Ruediger Boosts His Average to 343 for Second Place

Madison Blues batting averages for the week show that Ruediger, by virtue of six hits in 14 times at bat during the week, boosted his average from .333 to .343. Mac climbed from .329 to a point behind Ruediger, .342. These two were the only Blue stars to hit consistently the colored pitching faced in the two games with Rube Foster's American Giants Wednesday and Thursday.

Lemhan increased his average to .292 from .284 the week before. He hit safely in both games against the Giants, but not for more than once in either game.

The team as a whole dropped from .304 to .293.

The averages:

	G	AB	H	Pct.
Kleinheinz	34	129	56	.434
Ruediger	33	128	44	.343
McEnerney	26	101	34	.342
Elliott	33	118	35	.296
Lenahan	34	140	41	.292
La Hall	16	52	14	.279
Mohardt	33	116	32	.275
Stumpf	34	116	28	.225
Gill	34	140	31	.221
Dodge	15	47	10	.210
Bowman	9	26	4	.153

Twin City Sox Beat Sorges 4 to 3

BARABOO—The Twin City Red Sox of Sauk City defeated Sorge's Ice Creams of Reedsburg here on Thursday by a 4 to 3 count. The Twins played Tomahawk at Sauk City Sunday.

Red Sox—

	AB	R	H	PO	A	E
Nighar, 1b	4	0	1	10	1	0
Schaeffer, ss	2	1	0	2	4	0
Klevjer, 3b	4	2	0	1	3	0
Felsch, cf	3	0	2	5	1	0
Lehman, lf	4	0	1	0	0	0
Novak, c	4	0	1	7	1	1
Curtis, 2b	4	1	1	4	2	0
Higgins, rf	4	0	2	0	0	0
Zeiser, p	3	0	0	1	3	1
Totals	33	4	7	30	15	2

Reedsburg—

	AB	R	H	PO	A	E
Powell, cf	4	0	0	1	0	0
Roelke, 1b	4	0	0	14	1	0
Dilly, 2b	4	0	1	0	1	1
Weaver, 3b	4	2	2	1	1	1
Sherrin, c	3	0	2	4	0	0
Carroll, rf	3	0	0	1	0	0
Curley, lf	3	1	0	3	0	0
Considine, ss	4	0	2	2	1	0
Van Draw, p	3	0	0	1	3	0
Totals	33	3	7	27	13	2

Red Sox	0	0	0	0	0	0	0	2	1	1—4
Reedsburg	0	2	0	0	0	1	0	0	0	0—3

Three-Base Hits—Felsch.
Two-Base Hits—Novak, Curtis, Dilly, Weaver.
Struck Out—By Zeiser 6; By Van Draw 3.
First on Balls—Off Van Draw 4.
Double Plays—Zeiser to Schaeffer to Nighar, Felsch to Novak.
Umpires—Murphy, Ryan.

Take Class Notes or Take a Flunk Might Make Rule

Of all the people to sit next to in class, the person who is so notebookish that he takes down everything is the one who can keep you from all enjoyment of the course. you say to yourself, confident that "I should be taking more notes," you will miss something which will throw you off when the exam comes. And then you feverishly begin to make many little entries which do throw you off from all enjoyment of the lecture.

Of course if you don't take many you'll probably have to borrow some at the end, and probably you'll flunk. But who does not admire the student, who, when the lecturer begins, slams his notebooks shut, folds his arms, and prepares to enjoy himself.

White Sox Pitching Ace Longs For Dear Old Texas

CHICAGO—In Pitcher George "Sarge" Connally the Chicago White Sox have not only a great twirling prospect but a most unique character.

With every chance to become a big league star, Connally doesn't get the slightest thrill because he is in the big show.

"Send me back to Texas, to good old Galveston town," is Connally's favorite song, words and music by the same Mr. Connally.

Connally has already proved that he is of big league caliber. He needs only a little more seasoning to make him a finished pitcher, a consistent winner.

It would seem that a "busher" could ask no more, but Connally is far from satisfied. Here is his line of reasoning:

"This big league stuff is all right but I'll take the small towns.

"When I go out to pitch for the Sox the first thing I hear the fans say is, 'Who is that busher?'

"In the Texas League, where I played last season, it was always 'There goes Connally. He's tough to beat.'

"When I walk down State street or Michigan avenue in Chicago I don't get a rise out of the thousands who pass me.

"Now in Texas it was different. I had friends in every town in the circuit, and when I walked down street lots of people spoke to me just as if I was a regular human being.

Demetral Must Throw Meyers to Get Crack at Parelli's Title, Is Commission's Ruling

Jimmy Demetral, Madison's wrestling ace, returned Saturday from a trip to Chicago and Milwaukee.

While in Chicago Jimmy took his case, in the refusal of Parelli to meet him, before the wrestling commission and was successful in having the exorbitant demand for a $5,000 purse reduced to $3,000.

Farther than that Jimmy was unable to get as the commission held that he would have to throw Meyers to get a crack at Parelli's title.

The following letter coincident with Demetral's return will enlighten local wrestling fans as to the attitude the Chicago promoters take.

Chicago, Ill., July 18, 1924

Sporting Editor,
Capitol Times,
Madison, Wis.

Dear Sir:—

Your local wrestling champ, Jimmy Demetral, was in town a couple of days, interviewing promoters and newspapermen in an effort to match himself with Joe Parelli, the little Italian champion, but he got very little encouragement or sympathy and was told to win himself a reputation first, by beating some of the other logical contenders, principally Johnny Meyers.

The Greek by the way, tried hard to make fans here believe that he was willing to meet Meyers in a return after the last deplorable affair in Madison, but that the Pole would not have it. However, Jimmy made little headway along this line, for everyone interested in the sport here knows full well that Johnny is always ready to meet any one in the game in the middleweight class.

I write this, just so that the Greek star does not get the jump on us with you and make statements that might be detremental to the reputation of Meyers and should he say that the Pole refused to sign with him, wish you will kindly deny this, and I authorize you to represent us in the matter to the extent of drawing up a set of articles of agreement, for a strictly finish, two out of three fall match, weight, 158 pounds at 8:00 or if match in the afternoon, at 9:00 in the morning, with a leeway of 2 pounds, give or take. I positively guarantee the weight or forfeit in addition to the forfeit money every cent of our share of the purse regardless of the result of the match. Should Jimmy win, I have the assurance of Mr. Angelo Corci, manager of champion Parelli, that he will positively agree to a match with the Greek.

Trusting you can see your way to publish the above and to advise me of the result, I am

Sincerely Yours,
ED. W. AUTE.

From the above statements it would appear that Demetral will have to wrestle Meyers again, but if the forfeit is made large enough to force Meyers to make 158 pounds local fans are confident that Jimmy will throw Meyers.

The match will probably be staged in the near future at Olin Park together with a couple of other good matches.

Ruth, Hornsby Lead Batters In 2 Leagues

Bambino Also Is Far In Lead With Homers In A. L.

(By the Associated Press)

CHICAGO—If anyone of Babe Ruth's rivals in the American league had any idea of overtaking the Bambino for 1924 home run honors, those particular clouters probably have had a change of heart. Hitting his 29th homer to the open spaces, Ruth today is so far in the lead that even Ken Williams of the Browns has almost given up in desperation. Williams is trailing ten homers on the wrong side of the ledger.

Ruth, although dropping five points, still is the main individual in batting, leading the procession with an average of .379, with Falk of Chicago remaining second with .365. Goslin of Washington is batting third with .356 followed by Ty Cobb of The Tigers with .346 Next is Jamieson of Cleveland with .344, while Earl Sheely of the White Sox is sixth with .342. The averages include games of Wednesday.

Capt. Eddie Collins of the White Sox has not slowed up on the bases, setting a dizzy race with twenty-six.

National League Averages

Heavy slugging by Leo Hartnett, peppery young catcher of the Chicago Cubs, is the outstanding feature among the batters of the National League. While George Kelly of the Giants was gathering six homers in a week, Hartnett collected five. As a result, Hartnett passed the Giants' slugger, and is trailing Jack Fournier of the Dodgers for home run honors.

Hartnett's homers were made in three consecutive days, although not in consecutive games. Twice he made two in one game. His total is fifteen, which is one better than Kelly, and seven behind Fournier, who is leading with 22.

There has been little variance among the batting leaders. Rogers Hornsby, the Cardinal star, is comfortably lodged in first place with .412. His nearest competitor is Zack Wheat of Brooklyn who is hitting .380, a gain of five points over his mark a week ago. Hornsby, however, gained 11 points.

Max Carey, of the Pirates, continues to make the base stealers worry with a total of twenty-four.

Other leading batters: Fournier, Dodger .352; Roush, Cincinnati .351; Snyder, New York .348; Young New York .345.

Two Minneapolis Women Finalists in Tourney

MINNEAPOLIS, Minn.—Mrs. Dow George of the Minneapolis Golf club, state champion, and Mrs. William Freeman of the Minikahda club, Minneapolis, will meet here today in the finals in the woman's state golf tournament. Mrs. George defeated Mrs. L. W. Korfhage Midland Hills, St. Paul, 4 and 3, in the semi-finals Friday, and Mrs. Freeman won from Mrs. John Townsend, Town and Country, St. Paul, 7 and 5.

Betas Hand Sig Chis Defeat By 13 to 3

In the first interfraternity baseball game of the summer session the Beta Theta Pi nine easily defeated Sigma Chi, 13 to 3 on the lower campus diamond Wednesday afternoon. The contest was called in the fourth inning after the Betas had gone on a batting rampage and scored 10 runs in the third frame.

G. D. Duncan, on the mound for the Betas, allowed only three hits in three innings, while Coleman, who relieved Duncan, pitched a hitless inning in the fourth. Lacy of the losing outfit was hit freely and received poor support by his teammates. Cosgrove and Coleman were the heavy hitters of the games, both getting two hits in three times at bat.

Betas	0	3	10	x	13
Sigma Chi	0	1	2	0	3

U. W. Grid Candidates Back Soon

50 Men Getting Hardened for Stiff Workouts This Fall

Half a hundred University of Wisconsin athletes, candidates for the Varsity football team next fall, are spending their vacation this summer at some kind of manual labor which will bring them to Madison on Sept. 15 hardened and in condition for the biggest and best schedule in the history of the game at Wisconsin.

With only two weeks for training and practice before the first game, with the University of North Dakota on Sept. 27, Coach Ryan has impressed the men with the importance of being in condition for hard work when they report Sept. 15.

Coach Ryan will start the season with five centers; seven tackles; thirteen ends; five quarterbacks; nine half backs; and five fullbacks. But in that number there are only ten who have won their "W". That means that practically an entirely new team will have to be developed but those who watched the spring practice and who followed the situation closely look for a very successful season.

The three preliminary games this year are unusually hard ones, just the kind needed to develop the team for the heavy Conference schedule. Following the North Dakota game Iowa State (Ames) and Coe college will be played on successive Saturdays so that when Minnesota comes to Madison on Oct. 1 for the first Conference game the Badgers will have had five weeks of practice and played three strong teams.

One week after the Minnesota game the Badgers go to Michigan, Oct. 25, for the annual clash with Yost's team. Nov. 1 will be an open date which will give the team two weeks to get into condition for the big Notre Dame game on Nov. 8.

The Home-Coming game with Iowa on Nov. 15 will undoubtedly attract the largest crowd that ever witnessed an athletic contest in Wisconsin and the big concrete stadium will be taxed to its capacity of 33,000. Wisconsin will again close the season at Chicago on Nov. 22.

Although it is admitted that Wisconsin will have more and better material for its football team this fall than for several, most of the men are new, having had no conference experience, and Coach Ryan and his staff of assistants will face the task of selecting a winning combination.

Although fty men will report at the opening of the season it is expected that this will be doubled by the time classes begin on Sept. 23.

Play in the summer session tennis tournament has been progressing altogether too slow, according to Director George Hagen. For two weeks, but a few matches have been played off in the second round doubles and singles, and it is imperative that these matches be played off immediately.

Crew Captain

Alfred Wilson

A Minneapolis youth, Alfred Wilson, has been named captain of the 1925 Yale crew. Wilson was one of the stars of this year's great eight which won the Olympic event.

Lake Streets Drop Game to Coaches 4—2

"Irish" Peterson, the diminutive hurler of the Coaches, had the lake street gang eating out of his hand Thursday afternoon. He didn't have a world of stuff but used the corners to advantage and relied on backing. The six bobbles of his teammates had him in several bad holes but he pulled out in every inning except the second, when a pair of runs were collected by Hanse's men.

The Coaches and the Langdons are now tied for first place and a hot battle is expected when they meet next Tuesday on the Lower Campus.

Two base hits—Miller, Irwin.
Three base hit—Tauger.
Losing pitcher—Johnson.
Umpire—Witeck.
Home Run—E. Henicken.
6.
Struck out by Radke, 4; Peterson, Bases on balls—Off Johnson, 1. Hit by pitcher—by Johnson—Martel.

BIG OIL WELL

CRAIG, Colo.—The discovery well of the Ohi Oil Co. in the Moffet field, Colorado, had poured 4,560 barrels of crude oil at the end of its first 24 hours test, it was announced.

Dodge Motor Co. Re-elects Old Officers

Frederick J. Haynes Is Named President of Company

Present officers and directors of Dodge Brothers, Inc., with the exception of the chairman of the board, were re-elected at the annual meeting of the stockholders, Tuesday, July 15. A resolution was passed abolishing this office. Russell Huff, for nearly ten years chief engineer of Dodge Brothers was elected as a new member of the board.

The stockholders felt that the addition of Mr. Huff to the board would strengthen it materially in view of his long experience as an automotive engineer of the highest standing. He is a former president of The Society of Automotive Engineers and one of the pioneer designers of the industry.

The officers chosen were: President and general manager, Frederick J. Haynes; vice president, Arthur T. Waterfall; Treasurer, John Ballantyne; secretary and assistant treasurer, Harry V. Popeney; assistant secretary, R. J. Fry.

The last fiscal year was the largest in Dodge Brothers' history and the first six months of 1924 were greater than any corresponding period in point of deliveries to retail purchasers.

Would A Real Sheik Use An Automobile?

"The importance of real, local responsibility for an automobile is not always fully appreciated by the car buyer" says Mr. Holt, the Capital Garage.

"A good, if rather unique, way to visualize it is to ask yourself why the sheiks—the real ones out in the desert—prefer to ride camels? One answer is that there are abundant facilities for camel maintenance, but none for an automobile. The more completely the local dealer meets his responsibility for the cars he sells, the more valuable are the cars to those who own and use them."

LOS ANGELES — Dick Hoppe, Glendale, Calif., lightweight defeated Frank Pitcher, Brooklyn, N. Y.

Where Cylinder Grinding Is An Art

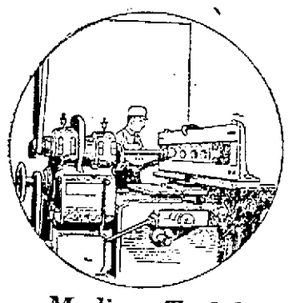

The men at the Madison Tool & Stamping Works Shop, have studied and mastered this newest of the automotive sciences of arts, as you please. We restore your auto cylinders to their original efficiency, or better. We add to your car's value.

Madison Tool & Stamping Works
1970 Helena St. Phone B. 4044

These Results Mean Value Never Before Expected

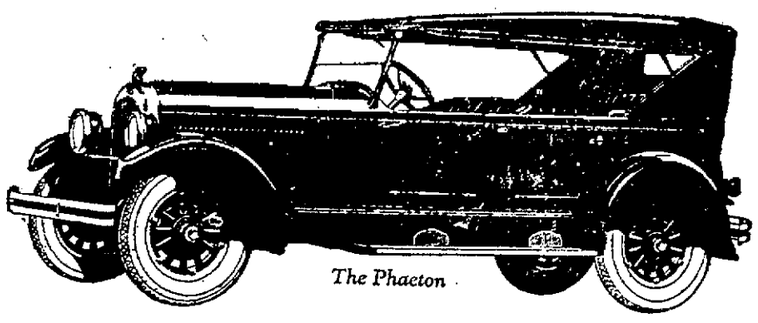

The Phaeton

Never before was a car so wisely engineered and so carefully built to assure maximum safety and long life. This is true even to the tires. Designing from the ground up for balloon tires, with pivotal steering, special spring suspension and extra wide fenders, Chrysler engineers working with the tire makers have now evolved a special six-ply, high-speed balloon tire that will stand up and wear as long as your cord tires, and still contribute all the resiliency of ordinary balloon types.

The Touring,	$1395	The Phaeton,	$1495
The Roadster,	1625	The Sedan,	1725
The Brougham,	1895	The Imperial,	1995

All prices f. o. b. Detroit; tax extra.

The Chrysler Six

Pronounced as though spelled Crysler

In less than six months, more than 15,000 buyers have chosen the Chrysler Six because of the things it does, and the way it keeps on doing them with a minimum of upkeep cost.

Never before the Chrysler Six did a stock car afford 70 miles an hour or better, plus riding comfort not equalled even by heavy, costly cars.

Your Chrysler Six will actually carry you in comfort over cobbled streets or rutted roads at speeds up to 60 miles an hour. This because of three main features: its perfect balance, its special spring suspension which prevents sidesway, and its special six-ply, high-speed balloon tires.

We are pleased to extend the convenience of time-payments. Ask about Chrysler's attractive plan.

Dealers Everywhere

Smart Motor Car Co.
601 University Ave. B. 5201

Baby Peggy, Patsy Miller and Robert Frazer Among Stars in Next Week's Features

"Twin Beds" Is Offering At Orpheum

AT THE PARKWAY

For the final times today with a continuous performance "The Man Life Passed By" will be shown at the cool Parkway together with other features.

"The Law Forbids" with a cast headed by the diminutive child actress Baby Peggy comes for a four days' engagement beginning with a continuous performance from 2 until 11 on Sunday. It is an appealing story of the incompatibility of a young married couple. The husband falls a victim to the wiles of an actress and divorce is in sight when the child runs away to find him and eventually wins him back and effects a complete reconciliation. Elinore Fair is the leading woman, Robert Ellis, plays the exacting role of the distracted father, and others are Hayden Stevenson, Joseph Dowling, Eva Thatcher and William E. Lawrence. In addition a high speed comedy entitled "The Darkest Hour" in two reels will be shown and the musical portion of the program will include Miss MacIntosh at the organ and the Parkway orchestra in new selections.

AT THE ORPHEUM

The life in a crowded apartment house is fertile field for farce complications, having not only the melancholy charm of familiarity to many sufferers who are forced to live it, but the exciting appeal of continuous and exciting happenings to those with a sense of humor. "Twin Beds," which will be presented at the Orpheum next week by the Dorothy La Vern Players has more than amusing situations. In addition it possesses the value of fine characterization, with lines and delicate feeling which pop out when least expected.

A TTHE STRAND

"A Self Made Failure" will be the feature at the Strand theater for four days starting Sunday.

The story begins with an episode in the life of two tramps, (Ben Alexander and Lloyd Hamilton) and it follows these two intensely human characters through a maze of human adventure which brings in an all-star cast including: Matt Moore, Patsy Ruth Miller, Mary Carr, Sam De Grasse, "Chuck Riesner. "The Flower Girl" the first of a new series of Baby Peggy comedies, Aesops Fables, the latest news weekly will also be shown. "Daring Love" featuring Elaine Hammerstein and Huntley Gordan will be shown the last times today.

AT THE MADISON

What is undoubtedly the most thrilling episode of the dangers faced by the men who risk their lives with the deep sea fishing fleets off the New England coast, is pictured in "Women Who Give" the Reginald Barker production coming to the Madison tomorrow. Robert Frazer, who plays the leading male role, with a helper in a frail dory, battled for hours with a huge swordfish. The dangerous monster of the deep was harpooned and then the fight began. After some two hours or more Frazer was able to plunge a gaff into the fighting fury and thus end a battle. The cast includes Frank Keenan, Barbara Bedford, Renee Adoree and Joseph Dowling. The Wesley Barry picture "George Washington Jr." is showing for the last times today.

AT THE MAJESTIC

If you care for pictures that are full of life and real romance, one that is speedy enough to hold you breathless from start to finish you will enjoy Roy Stewart in "Pure Grit." This picture is a western feature and it deals with the life in the Southwestern range country. Coming Sunday Jack Hoxie in "Back Trail" this is Hoxie's best picture. It is the picturization of Walter J. Colburn's story of the same name. The story carries a love interest and many dramatic situations, trick riding, fighting and adventure. The exterior scenes were taken at Lone Pine a town in the shadow of the High Sierra.

The members of the Methodist church will entertain at a lawn party at the Wesley Foundation Saturday night at 8 o'clock.

1924 Commerce Grads Have Varied Offers

Recent placements of the 1924 seniors in the Course in Commerce include positions in the fields of salesmanship, advertising, auditing, commercial engineering, banking and teaching. Interested offers accepted by the June graduates include district representative of the Alexander Hamilton institute, Minneapolis; assistant to state manager of Libby, McNeill and Libby, Marshfield; teacher, vocational school, Kenosha; accountant and case investigator, Railroad Commission, Madison; business training course, General Electric company, Schenectady; managerial training, The Manufacturers Appraisal company; cost accounting, Palmolive company; and commercial engineer with the Wisconsin Telephone company, Milwaukee.

The members of Square and Compass will entertain at an informal party on Friday night. Mr. and Mrs. Clark will chaperone.

To Sell Y. W. Dance Tickets Next Week

The Y. W. C. A. dance will be held next Friday, Aug. 1 instead of tonight as previously announced. Tickets will be on sale in the Y. W. C. A. and W. A. A. offices in Lathrop hall next week. All women students will be required to purchase their tickets before coming to the dance as none will be sold them at the door.

Read Capital Times Want Ads.

Radio Today and Tomorrow

(PROGRAM FOR SATURDAY)
Chicago Programs

XYW radiocasting Western Amateur Golf tournament direct from Hinsdale Golf club, H. A. Fall announcing.

6:30 to 7:30 — WGN (formerly WDAP) (370) Concert.

6:30 —WMAQ (448) Hotel La Salle orchestra.

6:45 to 7:45—WTAY (283) Musical program.

7 to 8— WQJ (448) Song program.

7:30 to 8:30—WEBH (370) Concert.

8 to 9 — KYW (536) Helen Lightfoot, soprano; Herbie Mintz, pianist.

8—WMAQ (448) Chicago Daily News band.

8 to 10—WLS (345) Concert.

8:30 to 9:30 — WGN (formerly WDAP) (370) Don Torrey, baritone; Smith Belwyn Four.

9 to 9:45—WTAY (283) Guyon's Paradise orchestra.

9—KYW (536) Talk by Vivette Gorman.

9—WMAQ (448) Chicago theater revue.

9:05—KYW (536) Youth's Companion stories.

9:20—KYW (536) Continuation of musical program.

10:15 to 11:15 — WTAY (283) Guyon's Paradise orchestra.

10:30 to 11:30—WGN (formerly WDAF) (370) Late news; Bert Davis; Chapman's orchestra.

11:30 to 12:30 a. m. — WEBH (370) Concert.

Outside Chicago

8:30—WCAE (462) Pittsburgh. Orchestra program.

9— WLAG (417) Minneapolis-St. Paul. Band concert.

9—KSD (546) St. Louis. Missouri Theater Orchestra revue.

9—WOR (405) Newark. Dance music.

9 — WTAM (390) Cleveland. WTAM Dance orchestra program.

9:15 — WOR (405) Newark. Tenor, orchestra entertainers.

9:30—WFAA (476) Dallas. Recital.

9:30 — WMC (500) Memphis. Musical program.

10—WOAW (526) Omaha. Program by Trinity Baptist church.

10—WJZ (455) New York. Orchestra concert.

10:30 —CKAC (425) Montreal. Dance music.

11 — WHN (360) New York. Popular dance program.

11:45 — WSB (429) Atlanta. Week-end revue.

12—WFAA (476) Dallas. Dance music.

12 — WJAX (390) Cleveland. "Nite Caps" concert.

12— WLAG (417) Minneapolis. Dance program.

12:45 a. m.—WDAF (411) Kansas City. Musical program by the Nighthawks.

1 a. m. —WCAL (360) Northfield Minn. Midnight revue.

(PROGRAM FOR SUNDAY)
(Courtesy of Radio Digest)
(By Associated Press)

WLS Chicago (345) 5:30 choir.

WQJ Chicago (448) 6-8 orchestra.

WEBH Chicago (370) 6-8 Sunday evening artists.

WLW Cincinnati (428) 8 orchestra.

WHK Cleveland (283) 7 concert.

WFAA Dallas News (476) 9-9:45 sacred song; 9:45-11 orchestra.

WOC Davenport (484) 8 service; 9:30 orchestra.

WHO Des Moines (526) 7:30-9:30 dance.

WWJ Detroit News (517) 6:30 St. Paul's Epicopal Church.

WTAS Elgin (286) 7:30-12:30 dance, artists.

WOS Jefferson City (440.9) 8 religious services.

WDAF Kansas City Star (411) 4-5 theater.

WHB Kansas City (411) 8 Christian services.

WOQ Kansas City Unity (360) 11 a. m. services; 7-9 services.

WHAA Iowa City (484) 9 familiar hymns.

KFI Los Angles (469) 8:45 instrumental; 10 concert; 11 dance.

KHJ Los Angles (395) 8:30 concert; 9 organ; 10 De Luxe concert.

WGI Medford (360) 8 talks, music.

WMC Minneapolis (500) 8:30-11 musical, entertainment.

WLAG Minneapolis - St. Paul (417) 7:45 services.

WEAF New York (492) 3-4:30 talk. Capitol Theatre, Skinner organ.

WHN New York (360) 4-9 p. m. vaudeville, orchestra.

WJZ New York (455) 7 a. m. children; 6:30-8:15 p. m. orchestra.

WOAW Omaha (526) 9 chapel service.

WDAR Philadelphia (395) 1 concert.

WIP Philadelphia (509) 7:30 concert.

KGW Portland (492) 8 service.

KPO San Francisco (423) 10:30 orchestra.

WGY Schenectady (380) 6:30 orchestra.

KFNF Shenandoah (266) 6:30 song service.

(PROGRAM FOR MONDAY)
(Courtesy of Radio Digest)
(By Associated Press)
(Silent Night Chicago)

WMAQ Chicago (447.5) 5 organ; WGR Buffalo (319) 4:30-5:30 music; 7-9 concert, 9:30 dance.

WLW Cincinnati (428) 7 grand opera.

WTAM Cleveland (390) 5 concert, baseball; 7 concert.

WHK Cleveland (283) 7 concert.

WFAA Dallas News (476) 8:30-9:30 musical.

WHO DES MOINES (526) 7:30-9 instrumental trio.

WCX Detroit Free Press (517) 5 concert; 6 orchestra, pianist.

WWJ Detroit News (517) 7 News orchestra.

WTAS Elgin (286) 7:15-11 dance, program.

WOS Jefferson City (440.9) 8 soil talk; 8:20 musical.

WDAF Kansas City Star (411) 3:30-4:30 trio; 5 Boy Scouts; 6-7 School of the Air; 11:45 Nighthawks.

WHB Kansas City (411) 7-8 dance.

KFI Los Angeles (469) 10 orchestra; 11 vocal, instrumental; 12 orchestra.

ROBINSON'S SYNCOPATORS
—at—
Broadway Gardens
Tonight and Every Night
Hear This Wonderful Jazz Band for 10c
1,00 Seats—None Reserved
Doors Open 7:30 Dancing at 8
Pay as you dance.

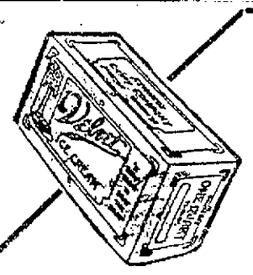
Take Home a Brick of
Currant
Tomorrow's Special Brick of
Velvet Ice Cream
Something new. A very pleasing dessert
ITS TASTE WILL DELIGHT YOU
There is a dealer near you or call Badger 7100

Lansing & Ludwing, 901 Atwood
Fred Rennebohm 1915 Winnebago
Quan's Drug Store, Mills and Chandler
H. O. Starck, 437 W. Main
West Side Pharmacy, Park and Regent
Mazursky's Store, Mifflin and Henry
Lochrer's Confectionery, 912 E. Johnson St.
Cardinal Pharmacy, University and Park
Lucker Pharmacy, 630 W. Wash. Ave.
Tiedeman's Pharmacy, 702 University
Rennebohm's Central Store, 208 State St.
Badger Pharmacy, 1320 University
H. Weckesser, 930 Williamson St.
The Tower Store 2950 E. Wash. Ave.
Kleinheinz Pharmacy, 714 S. Park St.
Kleinheinz Pharmacy, South Madison
Wingra Pk. Confect'nry 728 Monroe St.
Olson's "The Best," 302 E. Wilson
Capital Candy Kitchen, Gay Bldg.
Doll's Store, 2532 Monroe St.
E. C. Levenhagen, 538 W. Wash. Ave.
Wakeman, 1215 Williamson St.
William Brady, 417 N. Ingersoll St.
Norris Court Pharmacy, 920 E. Johnson St.

Kennedy Dairy Co.
821-829 W. Washington Ave. Phone Badger 7100

ORPHEUM
The Home of Spoken Drama
Week Starting Tomorrow Mat.
Perennial Flower of Laughter
The Dorothy Lavern Players Gleefully offer
"Twin Beds"
By SALISBURY FIELDS and MARGARET MAYO
"AS A SHOCK-ABSORBER OF THE BLUES "TWIN BEDS" STANDS ALONE. — PHILA. PRESS
Pep! Zip! Snap! Ginger!
A Bracy, Bouyant, Blissful Bedlam—Breezing, Barrels of Bombastic Banalities
ALL ABOARD FOR A WEEK OF FUN AND MERRIMENT—
Today Last Times
'SoThis Is London'
EVERY NIGHT AT 8:15 25c, 50c and 68c
BARGAIN MATINEES WEDNESDAY and SATURDAY at 2:30—25c and 36c
MATINEE SUNDAY AT 3 25c and 50c
NO TAX ON ADMISSIONS OF 50c OR LESS

STRAND
THE COOLEST PLACE IN MADISON
Starting Sunday
No Advance in Admission
Adults 30c—Children 10c
Continuous Saturday 2 to 11
Special Double Feature
All Comedy Program!
The First Real Fun Show of 1924
607 Laughs! 29 Thrills!
Something Doing Every Second
10 REELS OF JOY!
The dancing, bathing beauties arrive to do their stuff
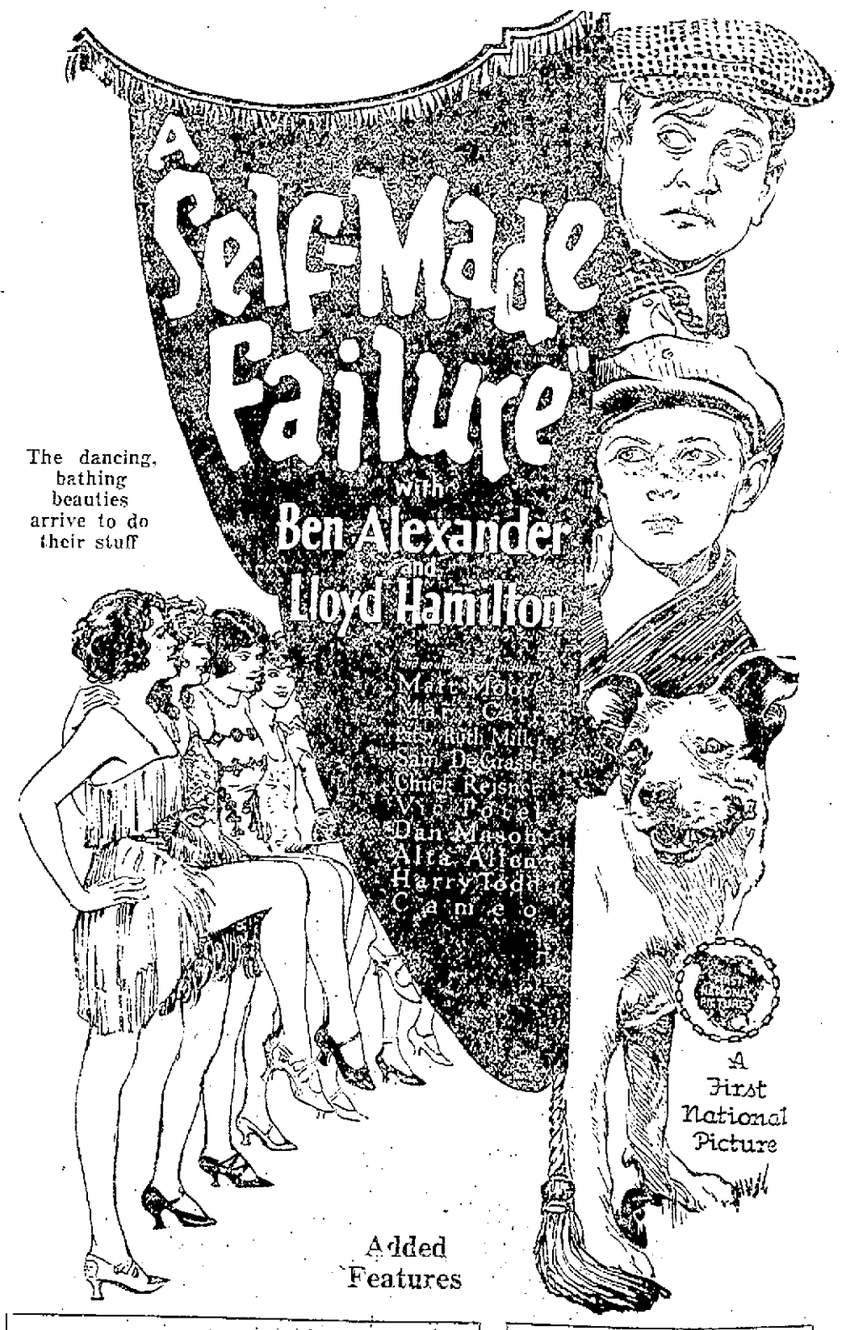

Added Features
BABY PEGGY
in Her Newest Comedy
"The Flower Girl"
Aesop's Fables
Fox News—Screen Review
Last Times Today
ELAINE HAMMERSTEIN
—in—
"DARING LOVE"

Education Only High Road to Construction of Better Social Order Declares H. G. Wells

The Tangle

(An intimate story of innermost emotions revealed in private letters)

LETTER FROM LESLIE PRESCOTT TO LESLIE PRESCOTT, CARE OF THE SECRET DRAWER, CONTINUED

As Jack threw the letter down in my lap he said:

"This is a nice thing for a husband to get after three years of unbounded confidence in his wife."

I immediately forgot to be hurt in my sudden, overpowering rage. Before I had even read the letter I said:

"Does that mean, Jack, that you have lost confidence in me?"

"Read the letter, Leslie. You will see that it would be almost impossible for any man not to lose confidence in his wife when he finds out that she has been keeping from him the fact that a former sweetheart of hers gave her a two hundred thousand dollar wedding present. Why, the whole thing is like a De Maupassant story."

"I didn't lose confidence in you, Jack, when I found that a former sweetheart of yours had given you a child. In fact, I took that child and made it my own."

"Well, I can't very well wear a string of pearls, Leslie, even if I were as self-sacrificing as you were."

"Don't insult me, Jack. I have intended for the last few months to tell you all about them, but a certain series of unfortunate episodes has come up in connection with them, and I naturally dreaded to do so. However, I never thought that under the circumstances you would not understand exactly my position in the matter."

"I don't know your position, Leslie."

"All right, I'll tell you."

Then, little Marquise, I commenced at the beginning and told Jack the whole story. I told him that at first I was perfectly innocent and accepted the pearls as a gift of beads from my sister Alice, who in a foolishly romantic compact with Karl Whitney, had given me the jewels. I told him how Karl had been all his life collecting them for me, and that I did not know they were anything but a string of beads until that night at the restaurant when they were broken and I took them to be restrung.

"I should have told you all about it then," I said to him, "but you will remember that that was the time you needed six thousand dollars and asked me to go and get it from my father. I did not want my family to know that you had been gambling in stocks, and naturally I did not want to ask my father for that much money, particularly as he was very ill at the time. I took the easiest way, Jack—I sold three of the pearls.

"I couldn't tell you this, because I knew you would be perfectly furious. However, I thought after you had given me the money to pay back the loan which you thought you owed my father, I would tell you all about it.

"In the meantime one of the waiters had picked up that missing pearl and tried to blackmail me for it. Ruth Ellington, whom I told about it, advised me to cable Alice, which I did, and I received a cable from Karl telling me to go and consult his lawyers. I went to see them and they insisted upon buying the stone back from the man rather than to have any trouble and publicity for me. I have Karl's letter to me which I will show you if you wish, Jack," I said to him.

TOMORROW: The letter continued.

If You Are Too Fat Or Too Thin

LOSE WEIGHT

Breakfast — Four tablespoons shredded pineapple, 1 gluten popover, hot water.

Luncheon—Summer vegetable salad, 2 slices rye bread, 1 cup skimmed milk.

Dinner—Four ounces broiled sweetbreads, 2 tablespoons new peas, 4 ounces Swiss chard dressed with lemon juice, 4 tablespoons apple sauce, 2 home-made ginger snaps.

Bedtime—One cup skimmed milk.

Total calories, 1129. Protein, 250; fat, 244; carbohydrate, 625. Iron, .016 gram.

One cup shredded cabbage, ½ cup diced celery, 1 cup diced cooked string beans, ½ cup cooked peas, 1 cup grated raw carrot, 2 tablespoons minced onion, 4 new beets, 2 hard boiled eggs, 1 head lettuce, ½ cup boiled salad dressing.

The cabbage should be crisp and dry. Combine cabbage, celery, beans, peas, carrots and onion with salad dressing. Wash and crisp lettuce and arrange in a salad bowl. Add salad and shape in a mound. Slice the beets after cooking and let stand in vinegar seasoned with salt, pepper and sugar. Drain from vinegar and use to garnish salad. Cut eggs in eighths lengthwise and use as garnish. To serve four persons.

Total calories, 920. Protein, 156; fat, 350; carbohydrate, 405. Iron, .012 gram.

GAIN WEIGHT

Breakfast — Four tablespoons shredded pineapple, 2 slices broiled bacon, 1 "gently" fried egg, 2 graham muffins, 1 tablespoon butter, 1 cup cocoa.

Mid-morning lunch—One cup uncooked cereal, 1-2 cup berries, 1 tablespoon sugar, 1-2 cup cream.

Luncheon—One cup summer vegetable salad, 2 slices rye bread, 1 tablespoon butter, 1 cup whole milk.

Dinner—Four ounces broiled sweetbreads, 2 tablespoons new peas, 4 ounces Swiss chard dressed with 2 tablespoons French dressing, 4 tablespoons apple sauce, 2 home-made ginger snaps.

Bedtime—One cup whole milk.

Total calories, 3938. Protein, 452; fat, 1652; carbohydrate, 1794. Iron, .0112 gram.

The luncheon salad for this diet should be dressed with 2 tablespoons oil mayonnaise after serving.

This particular rice souffle is nothing more nor less than rice cooked in milk, seasoned with salt and sugar, folded into an equal amount of whipped cream, sweetened and flavored with vanilla. This is turned into a mold and chilled before serving.

(Copyright 1924 NEA Service Inc.)

Jack Daw's Adventures

Story by Hal Cochran Drawings by Lee Wright

ON AN ICEBERG—CHAPTER 17

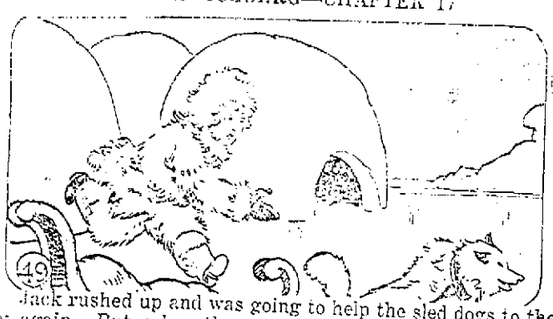

Jack rushed up and was going to help the sled dogs to their feet again. But, when they saw him coming they quickly got up and started to run. Jack had frightened them. In just a short time the two dogs and the sled had sailed around a tower of ice and were out of sight.

"Gee," thought Jack, I wonder if the Eskimo man will be mad because I let his dogs get away." But the little adventurer didn't wonder long for very shortly his two old sailor friends and the Eskimo appeared. They had walked and slid all the way. And they just laughed when Jack told them about the Eskimo dogs.

"You needn't feel bad about those hounds," laughed one of the sailors. "They will go right back to the Eskimo's home. They are trained to do that." In the meantime the Eskimo had crawled inside one of the three ice huts and crawled back out with three more spears. (Continued.)

Expansion of Life Is Only Possible Through Education of Whole World, Says Author

Man Will Soon Be Able to Control "Monster of Wild Change" That Is Now Trampling the World, He Declares

(By Cable to The Capital Times. Copyright, 1924, by The Capital Times and McClure's Newspaper Syndicate)

By H. G. WELLS

LONDON, July 25—In these newspaper articles that I have been writing now for the better part of a year I have been dealing with very various aspects of current problems, but nearly always with one main proposition very evidently in mind. I have been harping continuously on the vast disorder, the uncertainty and waste of the world spectacle today and I have been clamoring for more education, for much more education, for a more strenuous and devoted educational effort.

H. G. Wells

Comments and replies, a very considerable correspondence has brought home to me two things very plainly. One is the deep resentment aroused in many minds by the statement of what is to me an obvious fact, the littleness, imperfection and unsatisfactoriness and transitoriness of all contemporary life. Manifestly they think Fifth Avenue in a state of traffic congestion. Ascot week, charity balls, Palm Beach, the opening of Parliament, the movie industry, or an American presidential election, are all right. Or at least right enough to live with very pleasantly.

They think me a dismal and cantankerous hunks for wanting, as I seem to them to do, to shatter and reconstruct a world which sustains such delightful things. They do not realize that this world is being shattred anyhow and will not be reconstructed by any automatic process. They want this world left as it is and not "messed about with" by innovating people. They have a will to be satisfied, an obstinate will for contentment. Mixed up with that and probably fundamental to it, is a profound disbelief in the power of men, wilfully to alter their conditions and determine their collective fate.

Now if I have any claims to distinction among journalists it is that I do not share that widespread scepticism and fatalism. I do not let the fact that some of us, myself included, are having an undeservedly good time, hide the fact that the system such as it is, wasteful, that it cripples the possibilities of nearly everyone and is, to millions of people actively distressful and cruel. I belong to a small but growing minority which believes that man has come to such a phase of knowledge and power, that he is already able and may very soon be willing to put a bit between the teeth of the monster of wild change that is now trampling this world.

RECONSTRUCTION

We believe that human society could be and presently will be deliberately reconstructed, more boldly, more elaborately and with more definite intention, upon a scale commensurate with the greatness of modern mechanism and to an extent that will enable it to anticipate and discipline what are now the incalculable forces of change.

And our faith is that the way to this expansion of life, this release from chance lies through universities and schools, through a universal education of the entire population of the world and through a universal and sustained thought process keeping pace with ever changing necessities.

We are all democratic socialists in so far as we regard it as the general concern to maintain order and law, to secure the common needs of everyone by carrying on the exploitation of natural wealth and the production and distribution of staple necessities for the universal and not for particular profit, and to provide education and health services for all; but we are aristocratic individualists in demanding world-wide freedom of movement for all, the utmost scope for self realization and the freest utterance and hearing for every creative and innovating spirit, for everyone indeed who may possibly be creative. We see as the only way to the sort of human life we desire, an immense development of the reorganization of every sort of research and of the whole educational system of the world.

A rough parallelism of things mechanical and things mental will put the case as we see it. In the last two centuries the means of transport has developed from the stage coach and sailing ship to the automobile, express train, great liner and aeroplane; there has been much more than a tenfold increase in speed and a corresponding increase in security, versatility and comfort. Our mechanical power and mechanical productivity have increased in far greater proportion. There has been an educational advance also, but it has not kept pace with this. More people in the country are educated now, certain elements of education, reading and writing have been spread very widely, but the education of a fully educated man is not conspicuously better than it was two hundred years ago, and education has not spread, as railways and factories have spread from the Atlantic countries, all over the earth.

DAWN OF NEW ERA

We believe that we are now in the dawn of a phase of educational thrust, corresponding to the mechanical thrust of a century ago. That former thrust redistributed the population of every country it effected, created new towns, altered the buil and lay-out of every town it touched, created new suburban systems and revolutionized the visible aspect of life. The new thrust will reconstruct the scattered and confused mental life of the age, will create mental nuclei everywhere, link up the whole countryside to new and more powerful mental centres.

I doubt whether at present apart from school children, one person in a hundred in either Europe or America could be described as a mental worker; we foretell a time when something like one in eight or one in five will be definitely employed in work that is primarily mental, either as student, as teacher, as scientific investigator, as artist or writer.

In every village there will be a school, a reading-room, a theatre, closely associated with the health service and recreation of the place. It will be the central architectural fact of the place, the group of buildings about which the homes will cluster. In every town there will be the district schools and the great high school, the art studios, the theatres, the laboratories. Every considerable town will have a university as its chief expression and its crowning glory.

The agricultural and industrial life of the land will be closely linked to the technical research of the colleges; they will go thither for advice and direction. The business and financial system will no longer be secret and private, a system of competitive conspiracies, but it will be working in close touch with the general scientific life; the banker will be a professor of economics, the iron-master will be a metallurgist. That is the order of the world we desire and which we foresee through our hopes. That is the world that will replace the system of stampedes, scrambles, riots and traffic jams in which we live to-day.

Hilger Sisters to Play Here

The Hilger Sisters

An unusual concert will be given next Thursday at 8:15 in Music hall, and one that is being anticipated with keen interest by the music lovers of Madison. The three famous Hilger Sisters, Elsa, the master cellist, Maria, the solo violinist, and Greta, the pianist and accompanist, are being presented under the auspices of the Men's Musical fraternity, Phi Mu Alpha, Sinfonia.

While a single talented child in a family is not uncommon, it is very seldom that three artists are produced in the same family. Frederick Stock, the conductor of the Chicago Symphony Orchestra, expressed his admiration of these three young women and pronounced each one of them excellent. Pablo Casals, the world's greatest cellist said of them: "They possess not only great talents; they are geniuses."

The program which they will present in Madison is as follows:

1. Trio, op. 70, D Major (The Ghosts) ..... Beethoven
2. Cello—Concerto D Major ..... Jos. Hayden
   (Cadenzas by Gevaert)
   Allegro Moderato
   Adagio
   Allegro Moderato
   Elsa Hilger
3. Faust—Fantasie ..... Sarasate
   Maria Hilger
4. Nacturne E flat ..... Chapin
   Spinning Song ..... Topper
   Elsa Hilger
5. Trio, op. 50 ..... Tschaikovsky

ALL UNION BARBERS will quit working at 9 o'clock P. M. on Saturdays and nights preceding holidays starting Aug. 2, 1924.

Read Capital Times Want Ads.

Admission 20c MAJESTIC Continuous Today 2 to 11 P. M.

LAST TIMES TODAY 'Pure Grit' WITH RAY STEWART

Ride! RIDE!! RIDE!!!

Helpless,—alone on a plunging stage,—he sees a frail, terrified girl whirling along a mountain grade. His horse foams under him as he dashes forward. And you will thrill with excitement as he gains inch by inch on the mad runaways!

An Amazing Romance! A Baffling Mystery! Swift! Exciting!

STARTING SUNDAY MATINEE

JACK HOXIE

supported by the famous Universal Ranch Riders—in

The BACK TRAIL

"BUDDYING YOUTH" A Breezy and Peppy Comedy

COMING TUESDAY "SINNER or SAINT"

MADISON Last Times Today Wesley Barry in "George Washington Jr." Laughter—Thrills—Romance!

Starting Sunday

The Wonder Picture of 1924

Based on Sarah Green's novel "Cape Cod Folks"

THE NOTABLE CAST
Barbara Bedford
Frank Keenan
Robert Frazer
Joseph Dowling
Renee Adoree
Victor Potel
Margaret Seddon

Love, unleashed, like waves unleashed, has fury. Here is a tensely thrilling story of men who go down to the sea in ships and the women who wait, surging with thrill and heart throbs, has a sweep that caps the whitecaps.

The Comedy Neal Burns in "Busy Buddies" It's a Scream

The Reginald Barker Production WOMEN WHO GIVE

Mae Tinee, in Chicago Tribune, said:

"When you see "Women Who Give" you'll have seen a splendid picture. It is rarely one finds so many good things as this picture presents. It is worth going miles to see. The women will go wild over Robert Frazer as young Captain Cradlebow. Every member of the splendid cast is perfect. DON'T MISS "WOMEN WHO GIVE."

The small boat rocked perilously while a giant swordfish, speared by the deadly harpoon, slashed the waters in dangerous fury and threatened the fishermen with capsizing.

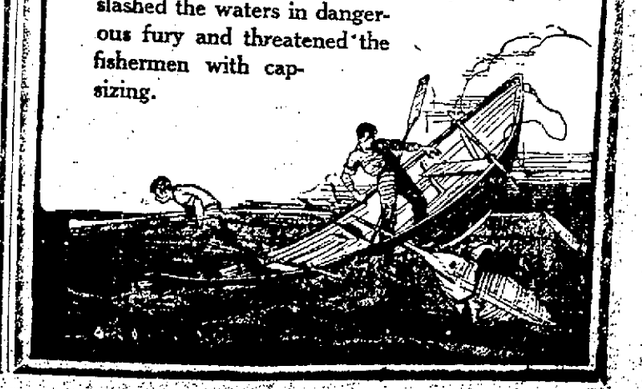

PARKWAY

20 DEGREES LOWER THAN THE STREET

Last Times Today—The Man Life Passed By All Star Cast

CONTINUOUS SATURDAY AND SUNDAY—2 UNTIL 11 P. M.

Starting Sunday Matinee—4 Days Only

The Law is Mighty--- Mightier Still is Love!

A drama of hearts which withered under the crushing fist of the law, and bloomed again under the warmth of an innocent child's faith. Tremendous—gripping—thrilling! With an All-Star Cast containing Baby Peggy, Robert Ellis, Elinor Faire, Joe Dowling, Hayden Stevenson, William Welsh, Winifred Bryson, Bobby Bowes, William Lawrence, Eva Thatcher.

"The Law will not stop me from taking the woman I love!"

The LAW FORBIDS

"DARKEST HOUR"—A PATHE COMEDY

PARKWAY ORCHESTRA—ORGAN SOLO

ADULTS 35c AND 40c—CHILDREN 15c

Again Folks—Your Old Favorites

Dexter's Serenaders

Wisconsin's Premier Dance Orchestra

Direct from the New Wisconsin Roof Garden, Milwaukee

9 Real Artists

Karlen's Hall Monticello

Monday, July 28

LAKE TRIPS

Enjoy a Pleasant 20 Mile Boat Ride on Lakes Monona and Waubesa and the Yahara River.

ROUND TRIP FARE, 50c

Daily—9:30 A. M.; 2:00 and 9:00 P. M.
Sunday—9:30, 11:30 A. M.; 2:00, 3:30, 4:30, 7:00 P. M.

PHONE—F. 54—F. L. S. HANCOCK ST.

WIRKA'S BOAT LINE

John Ainsley, Master Thief

BY Arthur Somers Roche

Copyright 1924, NEA Service Inc.

THIEVES' JUSTICE

BEGIN HERE TODAY

John Ainsley, a man of education and breeding, becomes a master crook—preying upon other thieves. In arranging with a "fence" to dispose of a box of jewels which he stole from the White Eagle, a crook, Ainsley was overheard by Swede Thomassen, a brutal murderer in hiding.

Thomassen comes to Ainsley's apartment, covers him with a revolver, and demands half of the loot. He orders Ainsley to go and get the jewels from the safe-deposit box downtown. Then he drops down on a bed in Ainsley's apartment and goes to sleep, confident that Ainsley will not cross him. Ainsley is fearful of exposing him to the police because then he himself would become involved in the answering of many unpleasant questions.

NOW GO ON WITH THE STORY

With a groan I dismissed my plan. I could not give up my liberty. The shame of exposure was more than I could endure. Yet to permit Thomasson to escape, to aid him in his escape, was to endure a private shame as hideous as any public exposure. I was caught between the devil and the deep sea.

And then inspiration came to me, as it must come to anyone caught between the devil and the deep sea, unless he would perish.

My guest would not awaken. So I went to my own chamber—he was in the room next to the living-room—and from my bed I took a sheet. Of it, and two pillows and several books to give the thing weight, I made a clumsy effigy of a man. I wrapped a dark overcoat around the figure, buttoned it, tied string about it to keep it in place, and went quietly to the window. I raised it and looked out.

The window opened on a vacant area in the rear of the building. Below its sill, a good four feet below it, was a ledge perhaps two feet wide. I lifted my effigy through the window, lowered it and placed it carefully upon the ledge. It was quite heavy; I had placed several books inside it.

It would not balance truly upon the ledge, but fastening it with a string to the handle on the inside of the window, whereby it was raised, the bundle or effigy would stay in place. And when I closed the window the dark twine was not noticeable inside the room. I drew the curtain to make sure that the twine would not be observed by Thomassen.

Of course dwellers in the distant buildings might see my bundle when light came with the morning. But New Yorkers are incurious about their neighbors. Strange things can occur without arousing questions. And anyway, this was a chance I had to take. And having taken it, I went to bed.

* * *

Thomassen awakened me in the morning. He was ravenously hungry, and I was forced to prepare him a breakfast. I marveled at his nerve as he ate. I am fairly composed myself, but I only ate in order that his suspicions might not be aroused. For I must seem to him reconciled to his presence and his purpose. The man was like a wild beast. If he became suspicious, he would kill.

But he thought that he understood me. I was philosophic enough to make the best of a bad situation, he reasoned. He let me leave the apartment, to fetch the jewels from the safe-deposit box, with hardly a reminding threat to force me not to play him false.

Cautioning him to keep away from the windows, and to answer no rings at the doorbell or telephone, I left him.

"You're more scared than I am," were his last words to me. "And I'm facing the chair, while you've got nothing to be afraid of but Sing Sing."

* * *

I confess that I shuddered as he mentioned the name of the grim prison up the Hudson. I feared death less than I did capture by the police. Indeed, I was going to prove the truth of what I have just said. For I was going to risk death.

I had procured a week before, the number of the telephone installed in the furnished house which, under the imposing alias of the Duc de Montarlier, the White Eagle had rented early in the winter. Trembling with excitement, from a telephone-booth in a drug-store on Amsterdam Avenue, I called up this number.

The chances were a hundred to one that the White Eagle no longer resided here. His servants had been let go, and his bags had been packed, in preparation for hurried flight on the night that he had robbed Anderson. But the fact that I had relieved him of his booty might have changed his plans. The White Eagle was daring. He knew that it was unlikely that Anderson suspected his loss.

And when the millionaire sailed for South America, it was obvious that the theft had not been discovered. There was no reason, then, why Armand Cochet should not continue living in the house off the Avenue. A less bold thief would be certain to flee, but the White Eagle was one in a million. I prayed that he would answer the telephone.

He did so. I recognized the menacing tones. And I wasted no time in preliminaries.

"Cochet, this a friend. The other night you were robbed."

A lesser man would have given way to excitement, but the White Eagle's nerves were of steel. I could hear a faint gasp, swiftly suppressed, but that was all.

"I am an enemy of the man who robbed you," I declared. It was the truth; every man is his own worst enemy. "I know where he is to be tonight. He and his partner will be dividing the Anderson jewels at nine o'clock. They will be in a bedroom in an apartment on Central Park West."

His iron will could repress his excitement no longer.

"The address! The man's name?" he cried.

I laughed softly. "Patience, my friend. Suppose I gave you that address now? Could you restrain your desire for revenge until tonight? Although I am proving my friendship by this information, you would not trust me. No, my friend, you will receive the information at eight-thirty. A messenger will come to you, bearing an envelope which will contain the information you wish, and a key to the apartment, in order that you may enter quietly."

"A trap!" said Cochet.

I laughed more loudly. "To what end? If I spoke for the police—but that is absurb. If the police knew of you, they would be at your door."

"Who are you?" he demanded.

But I hung up without answering. I thought I knew my man. Revenge and greed would cause him to come to my apartment. So I went to a messenger office. Then I wrote a note to the Duc de Montarlier. I described my apartment, and told him the exact situation of my bedroom. I put an extra key to the apartment in the envelope, as I had promised, and gave it to the manager of the office with strict instructions not to deliver it until eight-thirty. His satisfaction with the generous tip I gave him convinced me that he would obey my instructions implicitly. If he didn't—well, that was a chance I must take.

Then I went to the safe-deposit vault and removed the brown paper parcel which contained the casket of jewels that had belonged to Marcus Anderson. I returned to my apartment—and then began the hardest part of my task.

This was to keep Thomassen in my rooms until after dark. For the plan which I had conceived needed darkness in its execution.

Naturally, my unwelcome guest was in a fever of impatience to depart, once he had glimpsed the Anderson treasures. But I played upon his fears. The police, I told him, were scouring the city. Every station, every ferry, every road and bridge were guarded. He would have no chance whatever of passing the cordon in daylight. Indeed, for him to appear upon any street, however secluded, was dangerous. I convinced him, at length.

It was the most trying day of my life. I could read the thoughts in the murderer's brain. We had divided the jewels, and he had been a shade too equitable in the division. I knew that he was thinking, all the time, that he might as well have them all. I only hoped that he would delay translating thought into deed until the White Eagle should arrive.

(Continued in our next issue)

Household Hints

CHECK GROCERY BILLS

Check your grocery bills as they are received ; I keep them on a nail near the table where you receive them.

LAUNDRY WORK

Laundry work should be done in a separate room for that purpose if possible. To do it in the kitchen makes extra work.

RINSE THOROUGHLY

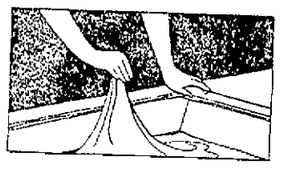

Rinse clothes thoroughly or they will look gray and smell of soap.

SPORT SUIT

One of the most stunning costumes any woman can add to her wardrobe is the white flannel or kasha cloth sport suit with a three quarter length coat and a collar of white ermine.

ADDS PEP

A red belt and a red gardenia will put pep into many a nondescript dress that has simple lines and no conflicting color scheme.

WEST BADEN, IND. — Reelection of Miss Adelia Prichard of Portland, Ore. as president of the National Federation of Business and Professional Women's clubs was made definite today when nominations were closed without any opposition to her candidacy.

HOME FURNISHING
Two Rooms

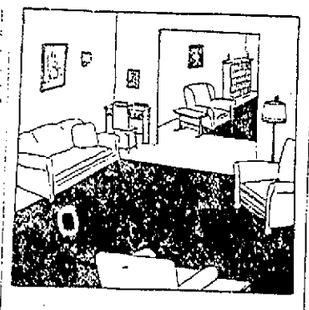

Where two or more rooms are so closely joined as to have a wide archway or similar opening between them, care should be taken that there is not too much of a divergence between the two in furniture, wall paper, hangings and other furnishings. For these make practically one room.

Read Capital Times Want Ads.

FRECKLES AND HIS FRIENDS—Good Fishing!

By Blosser

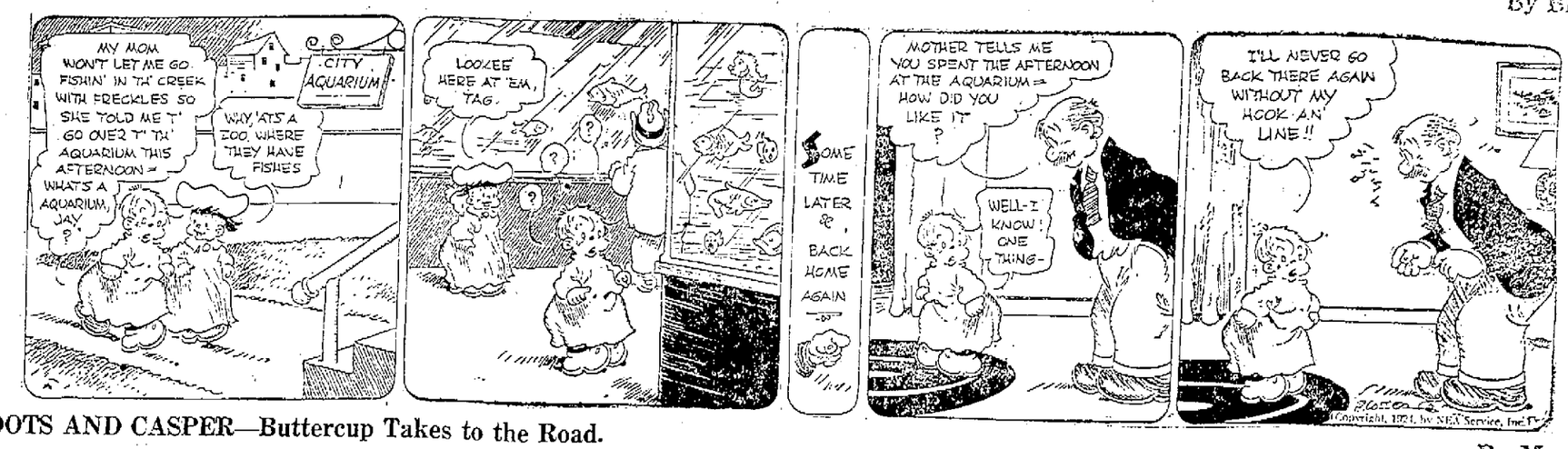

TOOTS AND CASPER—Buttercup Takes to the Road.

By Murphy

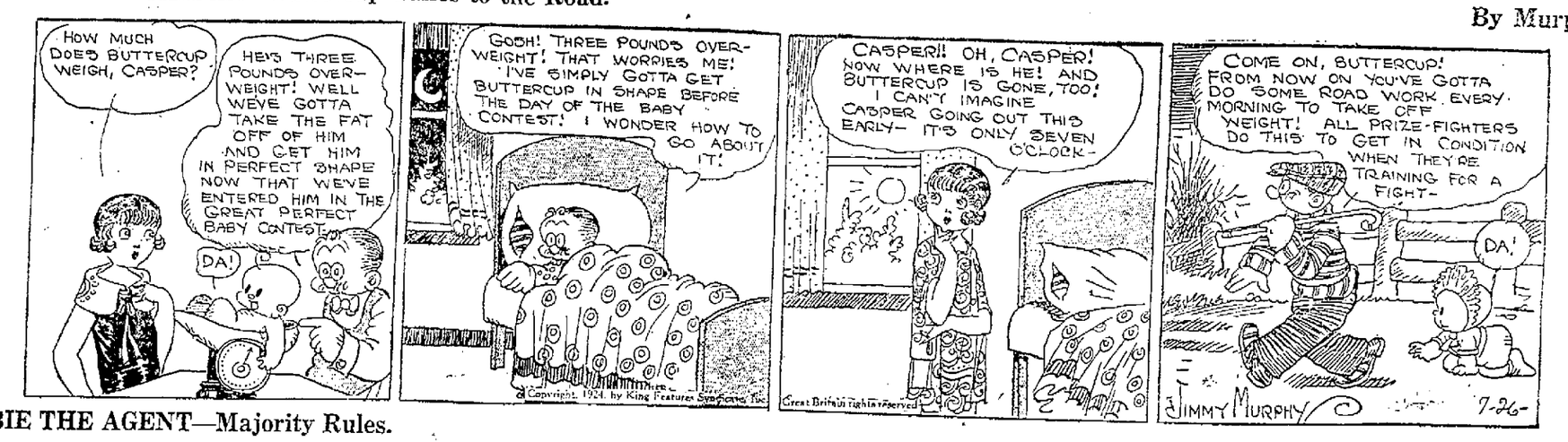

ABIE THE AGENT—Majority Rules.

By Hershfield

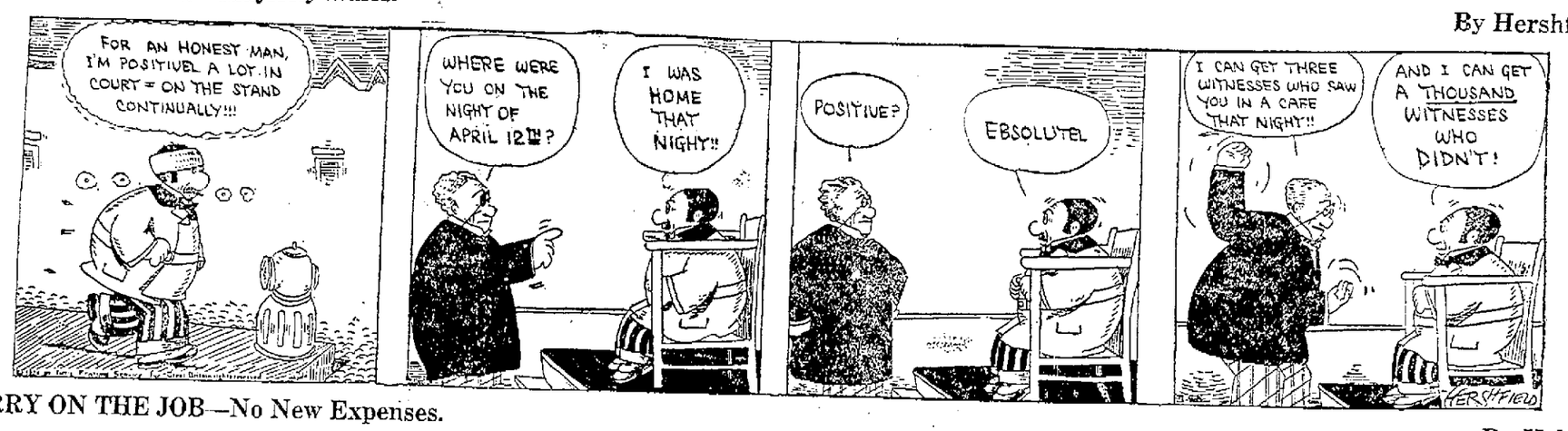

JERRY ON THE JOB—No New Expenses.

By Hoban

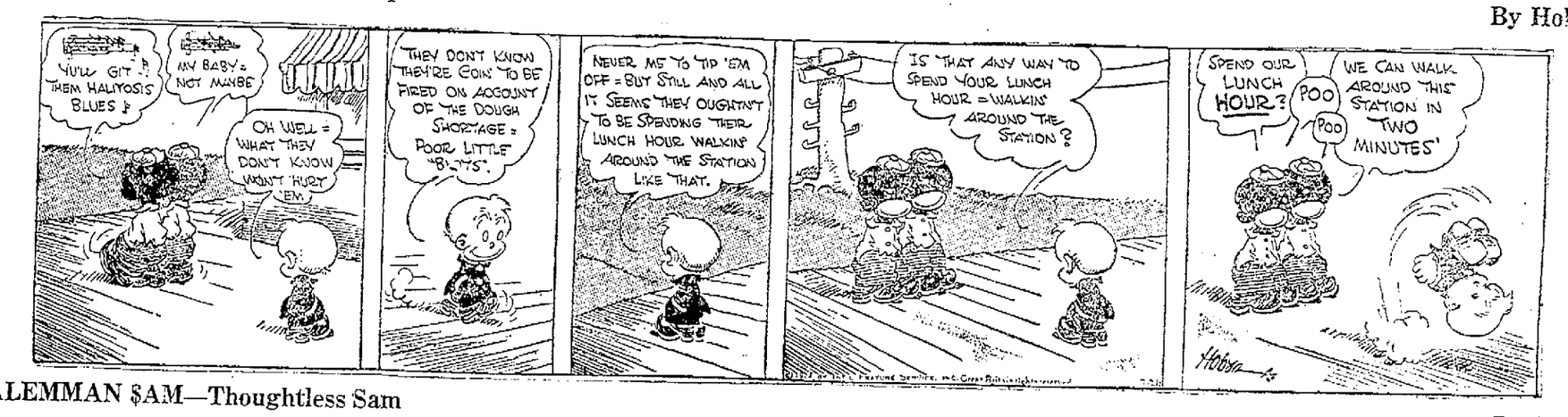

$ALEMMAN $AM—Thoughtless Sam

By Swan

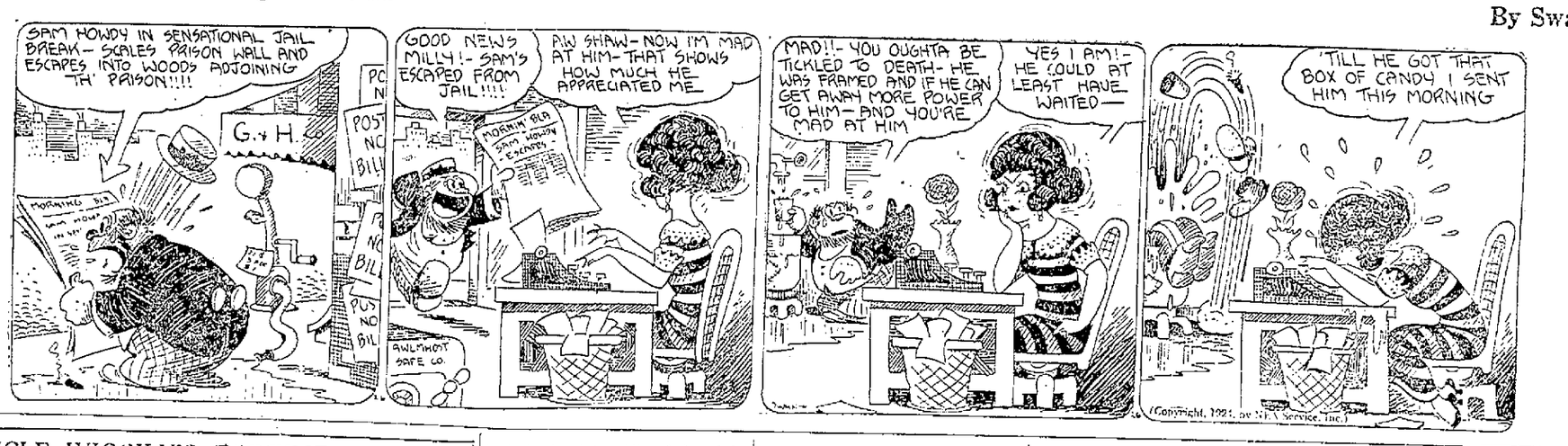

UNCLE WIGGILY'S BEDTIME STORIES

By HOWARD GARIS

(Copyright, 1924 by McClure Newspaper Syndicate.)

UNCLE WIGGILY PUFFS A PIPE

One morning, about a week after the day before yesterday, there sounded a knock at the door of Uncle Wiggily's hollow stump bungalow.

"Better le me see who it is before you open the door," whispered Nurse Jane Fuzzy as the bunny gentleman jumped out of his chair. "It might be the Bob Cat."

But it wasn't—I'm glad to say. It was Baby Bunty, the cute little rabbit girl.

"Hello, Uncle Wiggily!" cheerily she called to the rabbit gentleman as he smiled at her. "I've come to stay a week with you," went on Baby Bunty.

"Oh, have you—well—I'm glad!" said the rabbit. He wasn't exactly jolly about Bunty's visit, though he had to be polite and say so. For, as you know, Bunty was a regular little tyke! She was always chasing Uncle Wiggily or making him chase her or doing something like that.

"Well, try and be a good little rabbit girl while you're here," begged Nurse Jane, sort of making a funny face at Uncle Wiggily behind Bunty's back.

"Yes'm, I will," was the promise. Well, really, Bunty tried to be good, but it was hard work. She pulled the clock down off the shelf, she got her hood caught between the legs of a chair and couldn't get loose until Uncle Wiggily helped her and then she ran out in the rain and got her paws soaking wet.

She wrapped Bunty up well in the blankets.

"Bunty, you had better go to bed," said Nurse Jane after supper, when the little rabbit girl wanted Uncle Wiggily to tell her six more stories, after he had already told her three. "Go to bed and sleep."

"All right!" sighed Bunty. "A-ker-ker-choo!" she suddenly sneezed.

"You're catching cold from getting your paws wet," said Nurse Jane, and she wrapped Bunty up well in the blankets and tucked her in bed. In the middle of the night Bunty cried, and awakened Uncle Wiggily and Nurse Jane. "Oh, I've got such an ear ache!" she wailed.

"That's from getting your paws wet," said Nurse Jane.

"Please don't say that again!" begged Bunty. "Can't you do something to stop my ear ache? Can't you smoke a pipe and blow hot smoke in my ear? That's what Uncle Butter, the goat did, when I was visiting at his house.

"I don't smoke a pipe!" said Nurse Jane, indignant like.

"Then you smoke a pipe, Uncle Wiggily, and blow hot smoke in my ear and stop the ache!" begged Bunty.

"I never smoked a pipe, but I'll do anything to stop your pain, Bunty," said the rabbit gentleman. "I remember my grandfather used to smoke a pipe. Perhaps it's somewhere around the bungalow."

Uncle Wiggily found the old pipe and some tobacco. And, though he didn't like tobacco, he puffed the smoke of some in Bunty's aching ear.

"Oh, it feels better already!" cried the little rabbit girl.

"Yes, and I'll feel better when I nibble your ears, Uncle Wiggily!" cried the Fuzzy Fox jumping in through an open window. He was just going to bite the bunny, but Mr. Longears took a big mouthful of smoke and puffed it into the eyes of the Fox.

"Whiff!" went the smoke in the eyes of the bad chap.

"Oh, wow! Wowchie! Gurr!" howled the Fox, and with his smarting eyes filled with tears, out of the window he leaped and ran back to his den in the woods. "Cuff! Gaw! I don't like smoke!" he snarled.

"It's a good thing I had the ear ache! isn't it?" asked Bunty, as, with her pain all gone, she went to sleep.

"Um! I guess it was—anyhow it was good I knew how to puff on a pipe!" laughed the rabbit gentleman. And if the lead pencil doesn't make black marks all over the white paper so it looks as if it had been swimming in a bottle of ink, I'll tell you next about Uncle Wiggily's ice pudding.

GOOD MANNERS
Groom

Whether a wedding is large or small, the reception must be at the home of the bride's people. Never under any circumstances should a wedding reception be given at the house of the groom's family.

Daily Puzzle

G	O	L	D
T	O	N	T
I	S	I	H
L	T	L	A
L	T	G	T
A	E	R	S

The word "GOLD" in the top line of the twenty-four squares is the key-word to the puzzle. Start at any square, and draw a line to an adjacent square—either vertically, horizontally or diagonally. Continue from square to square, and if you complete your course correctly, you will trace out the words of an old and familiar proverb.

Yesterday's answer:

In order to sell an article for any price less than one dollar, and give the exact change in case a dollar bill was tendered, the following coins would have to be carried: 4 pennies, 2 nickels, 1 dime, 1 quarter dollar, 1 half dollar. With these coins, change can be made on a sale of one to ninety-nine cents inclusive. There are nine coins in all, and they total 99 cents.

All UNION BARBERS will quit working at 9 o'clock P. M. on Saturdays and nights preceding holidays starting Aug. 2, 1924.

Little Joe

A BIGGER MAN THAN YOU IS NEVER A LIAR

HE'S MISTAKEN!

As Death Came Out Of Fog To Strike Happy Excursionists In S. S. "Boston"

The picture in the upper right gives a clear idea of the damage done to the "S. S. Boston" when the tanker, "Swift Arrow," lurched through the fog and darkness off Point Judith, R. I., and collided with the port side of the Boston-New York excursion boat. Through the stateroom can be seen two blood-stained pillows. Behind them one victim was wedged so tightly that acetylene torches had to be employed to cut away the battered structure to free him.

To the left is Tommy Barbous, one of the youngest of those rescued.

Below are (left to right) Agnes Keown, Frances McLaughlin, Rose McLaughlin and Gertrude McKeown, of Boston. They kept the life-preservers as mementoes of their thrilling adventure.

'Round The World Fliers Acclaimed in Paris

Above you see the three American 'round-the-world planes just after they had landed at Le Bourget flying field in Paris on Bastile Day. The holiday crowds started to swarm on the field as soon as the planes touched ground. In the group below the American fliers are surrounded by high army officers and officials of the French government.

They See Double In This Neighborhood

... the neighborhood ... playmates ... ground. They are (standing) Wilbur and Hilbern McDaniel, aged 11; Alma and Ardelle Cox, 11, and Harry and Harold Starrett, 11. Bottom row are Hubert and Howard Myers, 6; Paul and Robert Clyatt, 4, and Harry and Harold Jones, 8.

Edgerton

EDGERTON, Wis.—Mr. and Mrs. ... J. Dickinson and family are spending their vacation in the northern part of the state.

Miss Lenora Mabbett, Galveston, Tex., is visiting her sister, Miss Mary Mabbett.

Mrs. Mrs. M. Schmadt were at Madison Thursday.

Miss Mark Jarlestring was hostess to a party of friends Tuesday night. Bridge was played. Miss Mae Gilbertsen won high score.

Owen Saw and wife have returned to Madison.

The "Inter Nos." card club was entertained at a luncheon Tuesday at the Harry Hain cottage on Rock River. Bridge was played. Mrs. Chas. Wileman won high score.

Mrs. John Hodgson and children, Madison, visited relatives in Arena this week.

August Solzman and wife left Thursday for Ainsworth, Neb., to visit a brother and other relatives and friends.

Miss Frank Kellogg was hostess to the "700" club Tuesday afternoon. Mrs. James Conway won high score.

Miss Manta Rader has returned from Madison after spending a few days with friends there.

The Kiwanis Club held their weekly luncheon at Carleton hotel Tuesday noon. Mrs. Calvin West and Mrs. Lowell Whittet gave a piano and violin recital following the luncheon.

Miss Ollie Clark submitted to an operation Friday at the Mercy hospital at Janesville.

Mrs. Van Ness Green has rented the Mary Burdick house at Albion and will open a tea room.

Mrs. A. L. McIntosh, Dallas Tex., was a guest at the home of Mr. and Mrs. Andrew McIntosh.

The Edgerton business places will close at noon Wednesday, July 30, for the Legion picnic.

Mrs. Selma Atherton, Watertown, S. Dak., is a guest at the J. Conn home.

Mr. and Mrs. Carl Kepp and family, Mrs. Fred Schoenfeldt and son, Miss Myrtle Kepp and Emil Kepp will motor to Grand Rapids, Minn., Sunday to visit their sister, Mrs. Esther Kepp Dey.

Mrs. Ray Cook submitted to an operation at Memorial hospital Thursday.

Dr. C. G. Jago, Grand Rapids Mich., father of Dr. C. U. Jago, and Miss Lutheron, Chicago, cousin of Mrs. Jago, are visiting at the home here.

The Modern Woodmen of American will hold a meeting at Library hall Tuesday. State Deputy Baldwin, Madison, Deputy Fisher, Evansville and Beloit camps, will be present.

The Capital Times Weekly Financial Page

REPORT OF THE MARKETS

July 26, 1924

Wheat Prices Jump to New Season Mark

(By the Associated Press)

CHICAGO — Influenced largely by higher prices at Liverpool and Winepeg wheat market here jumped today above all previous high records levels this season. Buying was on a big scale, with sellers in a minority. Black rust was reported to be increasing rapidly in south Manitoba and it was asserted that heavy dews and hot sun had made the last three days rust breeders, with the crop still four weeks from harvest. Chicago opening prices, which ranged 1.32 to 1.32¾ and Dec. 1.34½ to 1.35½ from 1½ to 2⅝c higher. September were followed by sharp further gains.

Subsequently huge profit-taking sales and large hedging operations led to only transient setbacks, fresh demand here being based on the fact that Winnipeg had gone above $1.50 a bushel for July delivery and was leading the Chicago market by about two cents for October. After a rise here of more 6¾ cents in some cases, the market closed extremely nervous and unsettled at 3⅜ to 4⅝c net advance, Sept. 1.35 to 1.35¼ and Dec. 1.37⅞ to 1.38.

CORN — Corn sympathized with the wheat advance. May corn quickly passed the new top record for the season. After opening quarter to half cent higher Dec 94⅛ to 94¾ the corn market scored an additional advance.

Despite generally favorable weather for the new corn crop, corn closed firm, ½c to 2⅝c net higher. December 95⅝ to 95Z cents.

OATS — Oats was bullishly affected by reports of severe damage to the Canadian oat crop starting unchanged to ¾c higher Sept. 47½ to 47⅞, all months climbing rapidly.

PROVISIONS — Provisions rose with hogs and grain.

Stock Market Mixed; Profit Taking Cause

(By the Associated Press)

NEW YORK — Week-end profit-taking interrupted the upward movement of prices in today's market, giving opening quotations an irregular appearance. New 1924 highs were established in the first few minutes of trading by Kinney company, up three points and Consolidated Gas and Sears Roebuck, which improved fractionally. Rails were mixed, Rock Island up slightly but dropping a point later.

The main price movement continued upward with good buying power developing in sugar, merchandising and public utility issues. Additional highs were recorded by Montgomery Ward, Associated Dry Goods, General Electric, Kennecott Copper and Public Service of New Jersey 8 percent Pfd. the gains ranging from fractions to four points. Other strong spots were Rock Island common, American Sugar Refining, South Porto Rican sugar, Cuban Dominicans Sugar, Rock Island, Utah Copper and United States Cast Iron Pipe up 1 to 3 points. American Waterworks dropped 2¼ points and Delaware and Hudson 1.

Foreign exchanges opened firm.

Allied Chemical & Dye	78½
American Can	120¼
American Car & Foundry	171¾
American International	22¾
American Locomotive	80
American Smelting & Ref'g.	69
American Sugar	47⅛
American Tel. & Tel.	123
American Tobacco	148
American Woolen	72⅞
Amer. Zinc, Lead & Smelt.	8¾
Anaconda Copper	36¼
Atchison	104⅞
Atlantic Coast Line	128
Baldwin Locomotive	118
Baltimore & Ohio	64
Bethlehem Steel	43¼
California Petroleum	22½
Canadian Pacif	148¼
Central Leather	13¼
Cerro de Pasco	48⅝
Chandler Motors	48
Chespeake & Ohio	88⅞
Chicago & Northwestern	62½
Chicago, Mil. & St. Paul, pfd.	28¾
Chicago, R. I. & Pac.	36
Chile Copper	21⅛
Coca Cola	73½
Colorado Fuel & Iron	45¾
Congoleum	47
Consolidated Gas	71⅞
Corn Products, new	34¾
Cosden Oil	28¼
Crucible Steel	64¼
Cuba Cane Sugar, pfd.	67¼
Davison Chemical	58⅞
Du Pont de Nemours	126½
Erie	33⅝
Famous-Players Lasky	83¾
General Asphalt	43½
General Electric	254⅞
General Motors	14
Great Northern, pfd.	68¾
Gulf States Steel	71⅞
Houston Oil	71⅝
Illinois Central	111½
International Harvester	94
Int. Mer. Marine pfd.	37⅛
Int. Tel. & Tel.	76¾
Invincible Oil	12⅝
Kelly-Springfield Tire	14½
Kennecott Copper	45½
Louisville & Nashville	97½
Mack Truck	91⅝
Marland Oil	32⅛
Maxwell Motors A	51½
Middle States Oil	2
Missouri, Kan. & Tex.	15
Missouri Pacific, pfd.	50¼
National Lead	145¾
New Orleans, Tex. & Mex.	102
New York Central	107⅝
N. Y., N. H. and Hartford	26½
Norfolk & Western	122¾
Northern Pacific	66¼
Pacific Oil	48½
Pan American Petroleum "B"	55½
Pennsylvania	46
Producers & Refiners	26
Pure Oil	24¾
Reading	61¾
Republic Iron & Steel	46⅞
Reynolds Tobacco "B"	73⅞
Seaboard Air Line	17
Sears Roebuck	101⅝
Sinclair Con.	17⅝
Sloss-Sheffield Steel & Iron	62⅛
Southern Pacific	62¼
Southern Pacific	95
Southern Railway	66
Southern Railway pfd.	75
Standard Oil of Cal.	58⅝
Standard Oil of N. J.	36
Studebaker Corporation	37⅞
Texas Co.	40⅛
Texas & Pacific	34
Tobacco Products	63
Transcontinental Oil	6
Union Pacif	143½
United Drug	81
U. S. Cast Iron Pipe	100⅞
United States Rubber	30¾
United States Steel	101½
Utah Copper	79½
Westinghouse Electric	64
Willys-Overland	23¾
Woolworth	113⅝

Grain

CHICAGO GRAIN TABLE

	Opening	High	Low	Close
Wheat—				
July	1.34	1.36¾	1.34	1.36½
Sept.	1.32	1.35⅞	1.33	1.35
Dec.	1.34½	1.33½	1.34½	1.37⅞
Corn—				
July	1.09	1.11½	1.09	1.09¾
Sept.	1.05	1.07½	1.04⅞	1.05⅞
Dec.	94⅛	95⅝	94⅛	95⅝
Oats—				
July	54⅛	55½	54⅛	55
Sept.	47½	49⅛	47½	49⅝
Dec.	50	51¾	50	51½
Lard—				
Sept.	13.10	13.15	13.10	13.15
Oct.	13.17	13.27	13.15	13.27
Ribs—				
Sept.	11.35	11.40	11.35	11.40
Oct.	11.52	11.57	11.52	11.57

CHICAGO CASH GRAIN

CHICAGO—Wheat No. 2 hard 1.36¾@1.41¾.

Corn No. 2 mixed 1.09½@@1.11½; No. 3 yellow 1.11@1.12½.

Oats No. 2 white 55@56¾; No. 3 white 54@55.

Rye No. 2, 91½.

Barley 80@83.

Timothy seed 5.75@8.75.

Clover seed 12.75@21.00.

Lard 13.05.

Ribs 11.50.

Bellies 12.75.

MINNEAPOLIS GRAIN

MINNEAPOLIS—Wheat receipts 115 cars compared with 159 cars a year ago. Cash No. 1 nor. 1.38@1.43; No. 1 dark nor. spring; choice to fancy, 1.53@1.61; good to choice 1.44@1.52; ordinary to good 1.40@1.43.

July 1.37; Sept. 1.37⅞, Dec. 1.39⅛.

Corn No. 3 yellow 1.05@1.06.

Oats No. 3 white 52⅛@52⅝.

Barley 63@79.

Rye No. 2, 88¾@89½.

Flax No. 1, 2.51@2.52.

MILWAUKEE GRAIN

MILWAUKEE — Wheat No. 1 Nor. 1.54@1.58; No. 2 Nor. 1.51@1.56.

Corn No. 2 yellow 1.11½@1.13.

No. 2 white 1.12; No. 2 mixed 1.08; @@1.09½.

Oats No. 2 white 54¾@55¼; No. 3 white 54½@55; No. 4 white 51@54.

Rye No. 2, 89¾@92½.

Burley malting 81@87; Wisconsin 83@87, feed and rejected 75@81.

Hay unchanged.

MINNEAPOLIS FLOUR

MINNEAPOLIS — Flour unchanged to 10c higher. In carload lots, family patents quoted at 7.90@7.95 a barrel in 98 lb. cotton sacks. Shipments 28,645 barrels. Bran 23.00.

Storm Damages Buildings at Blanchardville Tuesday

BLANCHARDVILLE, Wis. — Mrs. Ole Berg and three children of Sioux Falls, S. D., are here to spend a few weeks visiting relatives.

Nils Bakken, an old resident, who has made his home with Anton Everson for a number of years, died Friday.

Rev. and Mrs. J. O. Houkum have returned from their visit to Minnesota where they spent three weeks.

Mr. and Mrs. Isaac Retrum, Miss Theressa Brew and Lester Martin went to the Dells Sunday.

Mrs. M. Bursett, Minneapolis, is here to visit her parents, Mr. and Mrs. Gus Ingvald. Her husband will join her later.

The old members of the American legion auxiliary gave a picnic to the new members Tuesday. They served a dinner and supper.

A storm tore up trees and blew many silos and small farm buildings down. Some barns were moved from the foundations. The smoke stack on the electric light plant was blown down which left the town in darkness.

Livestock

CHICAGO LIVESTOCK

CHICAGO—Cattle 500, grain fed arrivals, all classes fairly active; unevenly higher; beef steers and yearlings 50 to 75c up; top matured steers 11.30, best yearlings 11.00; grain fed cows and heifers 25 to 50c higher. Very dull and uneven, grassy cows and heifers 25 to 40c lower, bulls weak to 25c lower. Beef steers and yearlings 8.40@10.50; stockers and feeders 5.25@7.30; fat cows 4.00@6.50; beef heifers 6.25@8.00; canners and cutters 2.65@3.50; veal calves 9.00@10.00.

Hogs 5,000, better grades ready sale 15 to 30c higher; lower grades and mixed kind slow; mostly 10c to 15c higher; 260 to 310 lb. average 9.40@9.60, packing sows 8.10@8.40; better strongweight killing pigs 8.50@9.00; heavy weight hogs 9.35@9.65; medium 9.55@9.80; light 9.00@9.80; light lights 8.50@9.70; packing sows smooth 8.15@8.65; packing sows rough 7.85@8.15; slaughter pigs 8.00@9.00.

Sheep receipts 1,000 today's receipts practically all direct; for week around 7,200 direct; one hundred and seventy cars feed lots; compared with week ago fat lambs and yearlings 1.00@1.25 lower, sheep strong to 25c higher; feeding lambs steady; top fat lambs 14.25; yearlings 11.50; feeding lambs 12.25; culls 8.50@9.00; fat ewes 5.00@6.50.

ST. PAUL LIVESTOCK

SOUTH ST. PAUL, Minn. — Cattle 160, compared with a week ago; best steers; yearlings an fed she-stock unevenly 25@50c higher; grassy cows and heifers 15@25c lower.

Fed steers and yearlings 7.00@8.75; top yearlings 9.75; top hany weight 9.75; bulk she-stock 3.50@6.00; fed cows in load lots 6.00@7.50; canners and cutters 2.25@300; bologna bulls 3.75@4.25; stockers and feeders 4.00@5.75.

Calves none; compared with week ago steady; bulk at the close 4.00@8.00.

Hogs: 800, around steady; bulk desirable 160 to 300 pound averages 8.90; top 8.90; bulk packing sows 8.00@8.10; feeder pigs 6.75.

Sheep none, compared with week ago, fat lambs 100@1.25 lower; culls 50c lower; sheep about steady; top lambs for week 13.25; closing bulk prices fat lambs 11.25@12.50; culls 7.50@8.00, light and handy weight fat ewes 6.00; heavies 4.00@4.50.

MILWAUKEE LIVESTOCK

MILWAUKEE—Cattle none; steady, bulls, 3.00@5.25; steers medium 7.25@8.00.

Calves none, steady, 8.50@@9.00.

Hogs: 500; best 15@25c higher; others steady ten higher; 200 lbs. and down 8.75@9.60; 200 lbs. and up 9.15@9.60.

Sheep none, lambs 10.00@12.75.

FINAL LIBERTY BONDS

NEW YORK—3½s 101.13. First 4¼s 102.10 second 4¼s 101.25. Third 4¼s 102.13. Fourth 4¼s 102.14. U. S. Government 4¾s 105.5.

City Markets

Quotations issued by S. E. Clement Co., 1124 Atwood ave. The prices of produce Saturday were:

Cold Storage eggs	20c
Fresh eggs	35c
Cream, whipping, per half pint	20c
Oranges, box	5.00@6.50
Apples, lb.	10c
Butter	50c

Quotations by Frank's Fruit Co.

The wholesale prices of produce Saturday were:

Lemons, per case	5.50@6.00
Michigan Celery, box	1.75
Oranges, box	4.50@7.00
New Potatoes bbl.	4.25
Onions, per 100	6.00

Quotations furnished by Oscar Mayer Packing Co.

The wholesale prices of livestock Saturday were:

Medium heifers	4.15@5.40
Canners	2.00@2.50
Cutters	2.50@3.00
Calves	5.00@9.25
Hogs, 140-160	8.00@9.30
Hogs, 220-320	9.00@9.40
Packing sows	7.50@8.00
Bulk of Sales	8.00@9.50

Produce

CHICAGO POTATOES

CHICAGO — Trading moderate: Market steady; receipts 35 cars; on track 206 cars; total U. S. shipments 578 cars; Kansas sacked Irish cobblers 1.15@1.45; Virginia barreled Irish cobblers 2.75@3.00; North Carolina barreled Irish cobblers 2.00@2.60.

WISCONSIN CHEESE

PLYMOUTH, Wis.—Plymouth board cheese quotations for the week: Market lower; single daisies 17½; others not quoted.

Farmers' cooperatieve board cheese quotations for the week: Market lower; twins 16¾; Longhorns 17½; squares 17¾.

CHICAGO CHEESE MARKET

CHICAGO—The cheese market yesterday continued firm on all styles although trading was quiet. Dealers were optimistic and held cheese firmly for listed prices. Buyers were well supplied for the time being and the sales reported were of small lots.

CHICAGO DAIRY

CHICAGO — Butter lower; receipts 19,264 tubs, creamery, extra 36; standards 35¾; extra firsts 35@35½; firsts 34@34½; seconds 32@@33.

Cheese higher; twins 17½@18; twin daisies 18¾@18½; single daisies 18½@18¾; Americans 18¾@19; Longhons 18¾@@19½ brick 16½.

CHICAGO DAIRY

CHICAGO — Eggs steady, receipts 10,379; firsts 26@26¾; ordinary firsts 24½@25; storage pack firsts 27½.

Poultry alive steady, unchanged.

MILWAUKEE DAIRY

MILWAUKEE, Wis. — Butter weak, extra 36; standard 35½.

Eggs firm 26½.

Poultry fairly steady, fowls 21; broilers 31.

Potatoes firm 3.00@3.25.

Onion steady 4.00@4.25.

Weekly Financial Review

(By the Associated Press)

NEW YORK—With the public coming into the market in large numbers stock and bond prices continued to seek new high levels this week, despite intermittent profit taking and bear selling in various sections of the list. Total stock sales ran above the million mark in every full session. Steady accumulation of the railroad shares, undoubtedly based on merger rumors and reports that car loadings were running only slightly below the record-breaking traffic of last year was the feature of the market.

Trade reports, as a rule were favorable. They included high prices for copper, lead and silver metals; wheat, cotton and sugar; a further reduction in crude oil production and a steady increase in gasoline consumption, tending to stabilize conditions in that industry. Reports of increased employment in the automobile centers and an improved demand for steel products from the selling centers.

Omission of the common dividend on Bethlehem Steel common, while not altogether the unexpected, had an unsettling effect on the steel shares and raised doubts as to whether the U. S. Steel Corp. would declare another extra dividend of 50 cents on the common next week, in addition to the regular quarterly dividend of $1.25.

Enjoy Sunday Dinner
More at the
Restaurant Athenee
412 State

Adventure No. 8

In Which Bill Dollar Reads of a Disaster

I see here in the paper that the home of one of our hard working young townsmen was burglarized last night and $3000 in negotiable bonds stolen!

It's a darn shame, but after all he has only himself to blame! If he had secured a Safety Deposit Box at the STATE BANK at a cost of $3.00 a year, he would be $3000 ahead of the game today!

No.5

The State Bank
7 S. Pinckney St. Oldest in Wisconsin

A Carefree Week Up In The Northern Woods

WITH nothing on your mind to bother about. With no troublesome investments to worry over—nothing at all to occupy your time but fishing, hiking and lazying. That's a real vacation.

First Mortgages and First Mortgage Bonds are the kind of investments that allow you to enjoy your vacation with nothing to worry about—The security is safe, the principal and interest payments are punctual.

"Sixteen years in business selling Madison First Mortgages without loss to a single investor"

The Joseph M. Boyd Company
ESTABLISHED 1908
Mortgages and Bonds
MADISON
CAPITAL AND SURPLUS, $200,000

Phone B. 2200

QUICK and ECONOMICAL SELLING SERVICE

That Is A Capital Times Want Ad

The Capital Times "Madison's Classified Medium"

Stoughton Department

C. J. ROLLIS, Editor

Office First Floor, 102 East Main Street. Telephone 664 W.

STOUGHTON — The ice cream sociable of Central Christ Lutheran church which was to have been held at the home of Sam Brickson on Friday night was postponed until Sunday night, July 27, because of the bad weather.

John M. Anderson, auditor of the Heddles Lumber Co., was a caller yesterday with Edger S. Engen, the local manager for the company. Mr. Anderson stated that business is improving along the line.

Cambridge Defeats Stoughton

Members of the Stoughton Country club suffered defeat by the Cambridge visitors on Thursday, the visitors making a score of 51 to Stoughton 48. Today H. W. Scott, member of the local club, entertained all the golf playing tobacco dealers of the state with a noon luncheon at the club house, with golf in the forenoon and afternoon. It proved a jolly occasion. Mr. Scott is the Wisconsin representative of Rose and Wohbe of New York, dealers and exporters of the weed.

Fresh Air Children

The fresh air children, who came to Stoughton from Chicago, are beginning to return to that city and yesterday a number left Stoughton in charge of a nurse who seemed to have been benefitted by the outing as much as her charges.

H. S. Mc Giffin, state manager for the American Cigar Co. and L. J. Harper, also of Sparta, are the guests today of Mr. and Mrs. Chas. Serns, Prospect avenue. They also participated today in the doings of the Country Club, where Mr. Scott was the host.

Married In Belvidere

A telegram came through from Belvidere, Ill., sent by the young people that Miss Charlotte Weigel, daughter of Mr. and Mrs. Charles Weigel, Stoughton, and Mr. Halvor Johnson of Dunkirk, had been married in that city Thursday. The young couple left immediately for Indiana and they will arrive in Stoughton during the coming week.

Marius Larson and family have removed from Stoughton to Madison and taken up their residence at 1932 East Mifflin street.

The Young People's society of the Western Koshkonong church, Rev. Gütteho's congregation, meets Sunday afternoon at the home of Mr. and Mrs. Knut Juve and will be entertained by Mrs. Juve and Mrs. Henry Nordlie.

Mrs. Annie W. Warren of Stoughton, State President of the W. C. T. U., met with the Sadie Culton Memorial Union on Friday afternoon at the home of Mrs. Horatio Marsden, Alvion. Mrs. Grace Marsden, leader. A picnic lunch was served.

Rev. and Mrs. Edwin Hegge were visitors in Beloit yesterday with his sister, Mrs. Carl Everson and family, who recently removed to that city.

Rev. M. H. Hegge has been in attendance upon the board meeting of the Norwegian Lutheran Deaconess hospital in Chicago. He has been a member of the board for many years.

Ladies Entertain

Mrs. Otto Mathison, Mrs. Arthur Nyhagen, Mrs. Clyde Palmer and Mrs. Helmer Brickson entertained yesterday afternoon in honor of Mrs. E. J. Rollis of Lake Waubesa, at the home of Mrs. Nyhagen, North Madison street. It was a shower for Mrs. Rollis, who lost her valuables in a fire at Mc Farland. There was a lunch and a social good time.

Starr District Community

A meeting will be held at the Starr School house Tuesday July 29 to plan for the annual joint community picnic. Anyone interested will be welcomed to the meeting. The annual picnic has been successfully held the past two years and it is hoped that the entire neighborhood will back it as in former times.

Still More Showers

There were only a few clouds in the sky yesterday afternoon, but all of a sudden the rain poured down. Austin Holtan said that out his way, east of the city, there had been a good shower an hour previously. There is too much rain these days as much hay is being spoiled thereby. Tobacco and corn are growing fine.

Carrier Pidgeon

A carrier pidgeon flew into the kitchen of Mrs. Foss on Route 5 yesterday and made itself at home. It is still there at the farm, where it is being fed and cared for. Has the usual tag on the leg, with number and initials. Mrs. Foss reported that it wasn't a bit afraid.

Plans for the reunion of American Legion men of the first district, which will be held at Elkhorn on Sunday, July 27, were made at a meeting of representatives of the various posts, which was held at Janesville.

The Stoughton-Edgerton golf match which was postponed on July 9 because of rain will be held at Stoughton, Wed., July 30.

At Stoughton Churches

First Lutheran Church

Morning service in Norwegian at 10:30. Evening service in English at 7:40. Rev. Edwin M. Hegge will conduct services in English in Cooksville at 10:30 a. m. Prayer meeting on Wednesday evenings at 7:45.

M. H. Hegge, Pastor.

Our Savior's Luth. Church: The annual Sunday school festival will be held Sunday, July 27., at Rock Elm Park, near Halvorson's store, Lake Kegonsa. Services at 10:30. Autos leave the church at 9:15. Those having cars, come and take others along. L. L. Nesvig, pastor.

Nor.-Danish Methodist Church: S. S. at 9:30. Morning worship at 10:30, sermon by Rev. S. Fosdal, of Racine. Communion service in connection. E. L. at 6:45 and evening service at 7:30. Wednesday at 7:45, prayer meeting and praise service.

I. T. Slaatte, pastor.

Stoughton American Legion members will attend the Legion doings at Edgerton on Wednesday, July 30. The Edgerton concert band will play all day. There will be base ball and many other stunts. The governor will speak. There will be dancing and music. Fire works are also promised.

Lake Kegonsa

Mr. and Mrs. Obert Mandt and son of Keokuck, Iowa, are guests at Ravenswood for a season. Mr. Mandt was formerly of Stoughton. The family expects to remain a couple of weeks.

Miss May Phillips and Miss Belle Denison of Evansville spent the week end with Mr. and Mrs. W. B. Atkinson at Kegonsa, where they occupied the cottage of George Atkinson, Creston, Iowa. The young ladies will also remain sometime at Edgerton before returning home.

Rev. and Mrs. R. H. Jones have gone to the lake for a couple of days outing in the Phillips cottage, accompanied by their daughter, Mrs. C. E. Benson and husband of Chicago. Mr. Jones will be on duty however, when the church calls him.

Helge Solderberg and family are spending a few days with a daughter and family in Madison.

Miss Rita Hull, daughter of C. E. Hull, Prospect Avenue, left last evening for Milwaukee on a short visit.

Charles Collins, wife and daughter of Chicago, are visiting with Mr. and Mrs. John Bostrum, Giles St.

The Rutland Death

Further information relating to electrocution of Andrew Larson of Rutland, southwest of Stoughton reported in The Capital Times last evening is that the high tension line from which the wire fell, carries 2,300 volts. It is connected with the Brooklyn station. His name was Andrew Larson instead of "Men" Larson. There are 9 children surviving. Frank, Harry and Ben Larson of Stoughton are sons.

Miss Ella Holt sustained a fall downstairs yesterday at her home on Manila St. from which some injuries resulted. Miss Holt teaches the Thompson school in the town of Christiana.

Mrs. M. M. J. Vea entertained at a luncheon yesterday afternoon in honor of Miss Mary J. Ames, who will be married today.

Tobacco Notes

Says The Edgerton Tobacco Reporter —"Vacation time is surely here for the great majority of dealers. A few still have warehouse work, but otherwise hardly an inquiry or a visitor interferes with the pleasures the tobacco men may wish to enjoy—golf, motoring or politics."

Word from Pennsylvania is to the effect that "Fairly definite and well grounded information has reached us to the effect that a large block of Pennsylvania cigar leaf tobacco was sold within the last several days. Details are wanting, but it is an assured fact that a sale of some size has been made. That this transaction may be the harbinger of others among the Lancaster trade is merely speculation, but speculation is rife among tobacco men here and we may as well do our bit."

NOTICE TO FARMERS

Money may now be had at low rate of interest and very favorable terms of payment. Room 5, Lovrud Building.

Dane County National Farm Loan Association. Stoughton, Wisconsin

OLDSTOC

The greatest modern convenience

Clean, even heat, with no dust no soot, no smoke and no ashes. See our special offer for "August" only.

Schumacher & Mellum

Tinning, Heating, Roofing

Eat at News Cafe

Chicken Dinners on Sundays Special Attention given to Club Dinners and Suppers. Leave Orders for Luncheons.

Olson & Omsted

Stoughton, Wis.

AUTO LIVERY

Autos let with or without chauffeur, as desired. Also light motor trucking, charges reasonable.

Clarence Bjoin

429 E. Main St., Stoughton

Dr. H. A. Keenan

Physician and Surgeon

Office Over Duncan's Drug Store

Res. Phone 465 Office 468

OLGA B. BEN J.

Logan Chiropractic Offices

Hours 10-12, 2-4, 7-8

and by appointment

Melaas—Johnson Block

Stoughton, Wis.

Office Phone 547. House Phone 81W

Palmer Graduates

DR. A. S. HORN

Physician and Surgeon

Office Over Scheldrup's Pharmacy

Office Phone 169J

Residence Phone 354

MILK, CREAM, PASTEURIZED MILK—Stoughton Marketing Co.'s high scoring butter for sale at O. C. Leng, Howe Bros., Co-op Grocery, Herman Skan, George Barry, Elmer Eggelson, Norman Bros., Marketing Co. Cream and Pasteurized Milk at the Creamery and Norman Bros. Stoughton Co-op Marketing Co.

5 Informal Talks On U.W. Week's Events

Daily Round Table Discussions Feature Program

A series of five informal round table discussions will be held at 3:30 o'clock every afternoon next week on the subject of "Parent-Teacher Associations and their relations to school work", under the direction of Mrs. Edith E. Hoyt of the university extension division.

The rest of next week's program follows:

Monday

2:30—Tour of the State Histroical Musieum, conducted by Director Charles E. Brown. Fourth Floor, State Historical Library.

3:30—Informal round table contions and their relation to school ference on Parent-Teacher Associawork, conducted by Mrs. Edith E. Hoyt of the University Extension Division. 212, Bascom Hall.

3:30—Lecture: "Ibsen and His Influence," by Professor A. E. Morgan, Professor of English Literature, Sheffield University, England. 165, Bascom Hall.

4:30—Lecture: "The Present Status of History Teaching in the Schools," by Professor Edgar Dawson of Hunter College, N. Y. 165, Bascom Hall.

7:00—Fifth informal musical evening under the direction of Professor P. W. Dykema. Community singing. Accompaniments will be supplied by the Summer Session Orchestra under the direction of Professor E. B. Gordon. Special musical event will be a group of piano solos by Professor L. L. Iltis. The general public is invited to participate and listen. Auditorium, Music Hall.

7:15—WHA Broadcast. See notice above. 38 Sterling Hall.

Tuesday

2:00—Drs. Wollenweber, Shorbakoff, Reinking and others will act as leaders in the seminar on the Fusarium Conference. 405, Biology Building.

3:30—Lecture: "The Drama of Masefield," by Professor A. E. Morgan, Professor of English Literature, Sheffield University, England. 165, Bascom Hall.

3:30—Informal round table conference on Parent-Teacher Associations and their relation to school work, conducted by Mrs. Edith E. Hoyt of the University Extension Division. 212, Bascom Hall.

4:30—Dante Readings. IV: "Count Ugolino," by Professor A. Lipari. Auditors are requested to read in advance the last sixteen lines of the Thirty-second Canto and the first ninety lines of the Thirty-third Canto of The Inferno. Lecture Room, Law Building.

4:30—Informal conference for deans and advisers of women. Open to all interested. V: "Social Life in the College and University." Leader, Dean F. Louise Nardin. Lathrop Parlors.

4:30—Baseball Game. Lower Campus.

7:00—Play hour under the leadership of Dr. Elsom. Group and country dances and simple games. Not open to the public. University Gymnasium.

8:00—Lecture: "Insulin and the Modern Treatment of Diabetes," by Dr. E. L. Sevringhaus. Auditorium, Biology Building.

8:15—Lecture by William D. Kilpatrick, C. S. R., of Detroit, under the auspices of Christian Science Society. Auditorium, Music Hall.

Wednesday

2:30—Organ recital by Dr. C. H. Mills, Director of the School of Music. Luther Memorial Church.

3:30—Lecture: "The Religion of Shaw," by Professor E. A. Morgan, Professor of English Literature, Sheffield University, England. 165, Bascom Hall.

3:30—Lecture: "Vocational Rehabilitation of the Handicapped," by Mr. W. F. Foulkes. 112, Bascom Hall.

3:30—Informal round table conference on Parent-Teacher Associations and their relation to school work, conducted by Mrs. Edith E. Hoyt of the University Extension Division. 212, Bascom Hall.

4:30—Demonstration lecture: "Liquid Air," by Professor B. W. Snow. 113, Sterling Hall.

5:00—Dixie club meets at Lathrop Hall picnic Merrill Springs.

5:30—Wisonsin Archeological Society basket picnic. All students interested in American Indian history and landmarks are invited to join in the picnic. Muir Knoll.

7:00—Folklore meeting. Directed by by Charles E. Brown, Chief of the State Historical Museum, and Miss Carol McMillan. Fairy tales selected from the folklore of several European countries will be told by University story tellers. Everybody invited. A leaflet "Campus Landmarks," will be distributed to those in attendance. The meeting will close by 8 o'clock. Lincoln Terrace.

7:00 and 9:00—Moving Picture Demonstration.—For Summer Session students only.

Film: "The Girl I Love," featuring Charles Ray. "Personal Hygiene for Girls," (Science Of Life Series.) Auditorium, Music Hall.

Thursday

3:30—Illustrated lecture. "Picturesque Glimpses Along the Rhine," by Professor B. Q. Morgan. Auditorium. Engineering Building.

3:30—Informal round table conference on Parent-Teacher Associations and their relation to school work, conducted by Mrs. Edith E. Hoyt of the University Extension Division. 212, Bascom Hall.

3:30—Round table discussion: "Industrial Arts in the Junior High School," led by Professor Charles A. Bennett. 204, Industrial Arts Laboratory.

4.30—Baseball Game. Lower Campus.

4:30—Chemistry Movies. IV: "Peace Time Activities of the Chemical Warfare Service," Auditorium, Chemistry Building.

4:30—Lecture: "The Spirit of Poetry," by Dean Harry Glicksman. Lecture Room, Law Building.

7:30—International Revue. A joint meeting of the Chinese, French, German, Spanish and International Clubs. An international program will be given. The public is invited. Lathrop Concert Room.

8:15—Concert of Chamber Music by the Hilger Sisters, violin, cello and piano, under the auspices of the Phi Mu Alpha Sinfonia. Auditorium, Music Hall.

Friday

2:30—Readings from "The Singing World," by Professor S. A. Leonard. Lecture Room, Law Building.

3:30—Lecture: "Vocational Rehabilitation of the Handicapped," by Mrs. Melba Roach. 112, Bascom Hall.

3:30—Informal round table conference in Parent-Teachers Associations and their relation to school work, conducted by Mrs. Edith E. Hoyt of the University Extension Divison. 212, Bascom Hall.

4:30—Radio-telegraphy demonstration by Professor E. M. Terry. 113, Sterling Hall.

8:15—Dramatic presentation, "The Piper," staged by the Summer Session class in Dramatic Production. Admission 75c and 50c. Open Air Theater.

8:15—Dramatic presentation, "The Piper," staged by the Summer Session class in Dramatic Production. Admission 75c and $50. Open Air Theater.

Loganville School Body Takes Trip to Madison

LOGANVILLE, Wis.—Our new school board and building committee motored to Madison Wednesday.

Mrs. Wm. Krahm entertained Mrs. Nello Brous and children of Dewey Bluff, Va., Tuesday.

Mr. and Mrs. Art Meyers spent Tuesday with Mr. and Mrs. F. Luetkins.

Mr. and Mrs. S. W. Dearholt motored to Beaver Dam Saturday.

A daughter was born to Mr. and Mrs. Will Radka July 17.

A beekeepers' picnic meeting was held at Conrad Kruse's farm south of town Friday.

Mr. and Mrs. John Riggert returned from an outing at Devils Lake. Mr. and Mrs. Albert Schuette of Columbus visited them Sunday at the lake.

Fred Kruse and family and Lila Ninaman attended the picnic at Kelly's farm near Baraboo.

Mr. and Mrs. E. Harms and Emma Schwenkopf spent Wednesday with Mrs. Al Gade, east of Reedsburg.

Miss Viola Nieman has returned from Watertown, where she visited the Kuethe family.

Mr. and Mrs. Will Riggert and daughter Lasette of Madison spent Sunday with relatives. Lucile Riggert accompanied them home.

Postmaster Ware and Mr. and Mrs. Will Voss motored to Necedah Saturday.

Mrs. Wallie Reed and son and Mrs. Zell Pollock, Reedsburg, spent Wednesday with Mr. and Mrs. Wiese.

Mrs. Wm. Fuester and son Harry and daughter Irene, and Alvie Colvin motored to Poynette Saturday.

READ CAPITAL TIMES WANT ADS FOR REAL ESTATE BARGAINS

WANT ADS

FOR INFORMATION CALL BADGER 2200

Out-of-town ads 2c per count line. Six words to a line. Cash must accompany out-of-town orders.

Local ads 1½ per words, 6 insertions for the price of five.

Count every initial or group of figures as one word.

Minimum charge is 30c.

Classified Display 55c an inch.

One inch by the month is $9.00, and is changeable at will of advertiser.

We give special rates for periods over a month.

Figure four (4) words for a blind address.

If replies to ads have to be mailed, send 10c for postage.

All blind address letters must be called for within 30 days from first insertion of ad.

When there is an error in your ad notify us at once. The Capital Times is always glad to correct an error which is made by any of its employes, but will not be responsible after the first insertion.

PERSONALS

Madison Sanitarium

Treatment room for LADIES AND GENTLEMEN

For hydrotherapeautic, electrical and massage treatments. Open for treatments daily, except Friday nights and Saturdays. 8 a. m. to 9 p. m. Save time by making appointments.

Phone Fairchild 541

At end of South Madison car line

WHY pay $200 for summer camp for your child? We furnish good board, reasonable price, saddle horses, pony lake, water sports, camp and home. E. S. Millard, Evansville, Wis.

THE OLD HOME TOWN - - By Stanley

LOST AND FOUND

THE PARTY that took Checker Cab to corner of Winnebago and 1st St. at about 4 o'clock will kindly return money left in cab by previous passenger or legal action will be taken. Return money to Checker Cab Co.

LOST—Brown leather hand bag at Tenney park, containing two $1 bills, spectacles in Gamm Case, receipts and memorandum book, vanity case and key. Finder please call Fairchild 736. Reward.

LOST—Purse containing $15 and College Club guest card made out to Marion Felix Jones. Finder kindly leave at Capital Times Office. Reward.

SMALL Size brown sweater lost Wednesday evening between Schenk's Corner and Monona Drive. Finder please call Badger 2151.

LOST—White and tan English setter dog, name "Dan" and owner's name on collar. Reward. Telephone Badger 2353.

LOST—Beagle Hound, black and white. Notify Ed Kerl, Cross Plains, Wis. Reward.

LOST—One hand crocheted baby carriage robe. Call Badger 3009.

SOCIETIES AND LODGES

ELKS

Madison Lodge, B. P. O. E. No. 410—Meets every second and fourth Wednesday at the Elks' home, Monona ave. Club rooms open daily from 9 a. m. to 12 p. m. Emil Cady Exalted Ruler, J. J. Pecher, Sec'y.

BEAVERS

A Wisconsin Fraternal Society on a Legal Reserve Basis, insurance for members from age 2 to 60.

Madison Colony, No. 400—Meetings 1st and 3rd Wednesday of each month.

KNIGHTS OF PYTHIAS

Meeting held every Tuesday evening 7:30 p. m. Beaver Building.

MASONS

Madison Lodge No. 5 F. & A. M.—Regular meetings: First and Third Thursdays of each month. Cor. Wisconsin Ave. and E. Johnson, L. L. Oeland, W. M. E. F. Gibbs, Sec'y.

MALE HELP WANTED

MEN—LEARN BARBER TRADE. Will place you in good paying job after short course. No dull seasons. Big demand for barbers the year round. Catalog free. Write today. MOLER BARBER COLLEGE, 513 E. Water, Milwaukee.

TWO SALESMEN to sell Maytag washers. Excellent proposition. A. H. Mellott Sales Co., 627 University Avenue.

BOYS between 12 and 15, wanted to work in Sugar Beet field. Phone Oakwood 36 J 2. $1.00 per day and dinner.

FEMALE HELP WANTED

Girl Wanted

To share apt. with two other girls. Good location, just two blocks from square. Phone Badger 944 daytimes and Fairchild 2819 evenings after 5:30 P. M.

CAN YOU EMBROIDER? Women wanted to embroider towels for us at home during spare time. Information upon request. Belfast Company, Dept. 720, Huntington, Ind.

WANTED—Ladies in this locality to embroider linens for us at home during their leisure moments. Write at once—"FASHION EMBROIDERIES", 281 Lima, Ohio.

WANTED Theater cashier competent and ability of handling money, evening work. Preference of East side lady. Call Badger 543 Palace Theater.

WANTED—A young girl to help with housework. Mrs. Robert O'Malley, 119 Lathrop St.

COMPETENT MAID for general house work, no laundry work. Apply 1001 Grant.

WANTED—A girl for general housework. No washing. Badger 3061.

COMPETENT MAID WANTED. Family of two. 128 Langdon St.

COMPETENT MAID. Apply at Miss E. Suhr, 121 Langdon St.

MALE AND FEMALE HELP

TYPISTS—Add materially to your income by typing authors' manuscripts, spare time. Easy work; High rate. Write R. J. CARNES, Tallapoosa, Ga. for details.

AGENTS AND SALESMEN

AGENTS—WRITE FOR FREE SAMPLES. Sell Madison "Better-Made" Shirts for large Manufacturer direct to wearer. No capital or experience required. Many earn $100 weekly and bonus. MADISON MILLS, 562 BROADWAY, New York.

AGENTS—Quality shoes, quick sellers. Big commissions, immediate returns! Independent business! Repeat orders. Experience unnecessary. Write full particulars. Tanners Shoe Co., 1176 C St. Boston, Mass.

AGENTS—90c an hour to advertise and distribute samples to consumer. Write quick for territory and particulars. AMERICAN PRODUCTS CO., 2734 American Bldg., Cincinnati, Ohio.

WANTED—District managers. Engage and superintend canvassers. Real Proposition. Ten dollars day and up. No expense. Nothing to advance. Proctor Mfg. Co., Viroqua, Wis.

FLATS TO RENT

12 ROOM heated apartment, partly furnished suitable for rooming. Available at once. 322 State. Badger 1381.

SIX ROOM second and third floor apts. for rent. 811 W. Johnson. Inquire at 807 W. Johnson. Badger 4360.

FOR RENT—Modern 5 room lower flat. On W. Dayton St. 2 Blocks from University, $50. Fairchild 1974.

NEW five room flat, sun parlor and garage, 2338 East Johnson. Fairchild 3577.

FOR RENT—5 room modern steam heated flat reasonable. 514 E. Wilson.

PARTLY MODERN 5 room second flat. 25 N. Blair St. Badger 5606.

MODERN 5 room 1st flat. 1107 W. Washington Ave. Fairchild 1021.

3 ROOM flat for rent, East Side. 2223 Marquette St.

FURNISHED FLATS TO RENT

For Rent

Very fine 4 room furnished and heated apartment. Only 3 blocks from the capitol.

Badger 5338

COMPLETELY FURNISHED 5 room apartment, close in. Badger 2342.

WANTED — FURNISHED FLAT.

WANTED—By 3 professional women, heated, furnished, centrally located, 4 or 5 room apartment. Occupancy 3d week of August. Must have hot running water, sunny exposure, good closet space, fireplace, sleeping porch. Address F—70, Care Times.

HOUSEKEEPING ROOMS

FOR RENT—Three unfurnished rooms and kitchenette. To young couple or two girls. Call between 6 and 7 evenings. Badger 7790.

2 FURNISHED light house keeping rooms. Call after 4 P. M. 310 Moulton Ct.

TWO ROOMS and sleeping porch for rent. 142 N. Hancock. Fairchild 1449.

FURNISHED BEDROOM and kitchenette, also garage. Badger 2149.

ONE or two light housekeeping rooms. Badger 976.

Hot running water, reasonable. F. 431.

ROOMS TO RENT

PLEASANT furnished room near university. Private entrance, reasonable. Call Fairchild 3658.

NICELY FURNISHED ROOM off bath. Near square. Telephone. Fairchild 2722.

PLEASANT ROOM overlooking Lake Mendota. Gentlemen preferred. Badger 5038.

MODERN ROOM. Badger 2871.

WANT TO RENT—HOUSES

WANTED

Sept. 1, house of 5 rooms, modern, must be reasonable.

Address W. P. A, care Capital Times

SUMMER COTTAGE

FURNISHED COTTAGES for rent by the season, month or week, Mrs. F. L. Singer, Oakwood 15 J 3.

FURNISHED lake shore cottage on Monona. Badger 1694.

HOUSES TO RENT

FOR RENT—9 room furnished house near university. The complete furnishing of this house are for sale. 1221 W. Johnson St.

6 ROOM vacant house on East Side for rent. Strictly modern $50. See Everett Kissam. Badger 304. 304 Beaver Building.

EIGHT ROOMS. Modern, well furnished. One and one half blocks from square. Good location for rooming house. Badger 1899 or Badger 917.

OFFICES AND STUDIOS

DESIRABLE DESK ROOM or office space for rent. Reasonable. Phone Fairchild 3364.

BUILDINGS TO RENT

Warehouse Facilities

In a modern fireproof building. 75,000 sq. ft. available in quantities as required. Negotiable warehouse receipts issued.

Four Lakes Ordnance Bldg

1021 Atwood Ave. Phone 1861—B. 3143

Steinle Turret & Machine Co.

C. R. Steinle, Mgr.

CLOTHING, FURS, ETC.

July Clearing Sale

ALL SPRING AND SUMMER MILLINERY GREATLY REDUCED

Special lot of about 50 hats at $1 Monday

Mrs. Lee Scanlan

230 State St.

LIVESTOCK

HOLSTEIN COW for sale. Fresh three weeks ago. C. H. Sannes' Farm, R No. 4.

DOGS, BIRDS, POULTRY, ETC.

FARROW CHIX in 100 lots postpaid. Assorted, $6.50. Barred Rocks, $8. White Leghorns, $7.50. Wyandottes, White Rocks, Minorcas. $9.00. D. T. Farrow Chickeries, Peoria, Ill.

FOR SALE—High Grade German Police Pups. Inquire of Tri-County Produce Co. Sauk City, Wis.

PURE BRED Boston Terriers and French bulldogs. Oakwood 4 J 11.

FOR SALE—Two male canaries, guaranteed singers. 136 So. Blair.

HOUSEHOLD GOODS

FOR SALE CHEAP—One round dining table and 6 oak chairs; two iron beds with springs; 1 dresser; two chiffoniers; one small oak buffet, good as new. One gas stove with oven. One ice box, Corona Typewriter; Portable Remington Typewriter; One child's sulky; Call Badger 7186 or call at 2137 Keyes Ave.

WE HAVE some special bargains in used electric washing machines. Don't fail to take advantage of this opportunity. Terms to suit your convenience. 627 University Ave.

DINING ROOM SET—Mahogany dressing table and chiffonier, Hoover vacuum, Porch shade, stand and fern, also telephone stand. 444 West Washington. Phone Badger 2468.

IVORY Reed Baby Buggy in excellent condition, price reasonable. 712 Conklin Place. Badger 2405.

FURNITUNE for six room flat for sale. $300. Flat for rent. Fairchild 4390. 418 N. Warren.

HOUSEHOLD FURNITURE, cooking utensils, bedding, etc. Third floor, 217 North Brooks.

HOUSEHOLD GOODS

For Sale

All new arrivals on sale Monday. Two roll top desks. Two spindle beds. Two real old square top walnut stands. Oak tilting top table. 3 oak dressers. 1 B. E. Maple dresser. 1 Breakfast set. Two mahogany mirrors. 3 antique clocks. Real fine alop jar with bowl. 3 Brass candle sticks alike. 6 chests of drawers. Fine ¼ oak buffet. Ice chest. 3 fine large rockers. Mahogany pedestal. Two small mirrors. 10 Wash tubs. 12 Kitchen chairs. 2 small book racks. Real fine oak dresser and chiffonier. 4 Oak diners—and lot small goods. Make it a regular custom to visit our store frequently.

H. F. Sharratt Storage Co.

605 Univ. Ave. Badger 1974

Maytag Gyrafoam Washer

See It—And Sell Yourself

Phone Fairchild 3364

For a free demonstration in your home.

A. H. Mellott Sales Co.

627 University Ave.

SKELTON'S GREAT MIDSUMMER FURNITURE CLEARANCE SALE

Now going on at Skelton's, 204 King St. Everything must go. Everything at bargain prices.

Wilton Velvet rugs, 9x12 ..... $29.75

Golden Oak dining room table $10.00

Golden Oak Buffet $19.00

Martha Washington Sewing Cabinet $2.00

Bridge lamps, complete $8.00

Simmons bed, spring and mattress $18.00

Skelton's for Furniture

204 King B. 9

Buy Your Mattresses & Box Springs direct from the MADISON BEDDING CO. and save the dealers' profit. We also job mattresses in large quantities. All types renovated.

10 N. Blount St. Badger 5161

B. Rubin's 2 Stores

ALL NEW FURNITURE Bed room, front room, and dining room sets and different articles including ice boxes and gas stoves at 613 University Ave. Badger 6631.

AT 612 MOUND ST., new and second hand furniture. Badger 7037. Open from 8 a. m. to 9 p. m.

GAS RANGE, electric washing machine, boy's bicycle, rug. Phone Fairchild 3722.

FIRELESS COOKER, cots, dressers, other furniture. Reasonable. Badger 3754.

BOATS, YACHTS, LAUNCHES

16 FOOT LAUNCH for sale, good working order. Call Badger 756.

MACHINERY AND TOOLS

FOR SALE—Milwaukee No. 10 Grain Binder. Nearly new. Perfect running order. $75.00 takes it. E. J. Stoeber, Oakwood 66 J 11.

MUSICAL INSTRUMENTS

KRONICH & BACH PIANO for sale. Excellent condition. $50. Call at 217 N. Brooks, noons, or from 6—7 evenings.

MISCELLANEOUS FOR SALE.

PAPER CUTTER, 26 in. "Chandler-Price", hand lever, guaranteed first class condition. P. H. Kantro, Portage, Wis.

FINANCIAL

LET US RE-FINANCE your city mortgages at 6%. Call Mr. Jackson, Badger 5646.

BUSINESS OPPORTUNITIES

FOR QUICK SALE

Repair shop with full set of tools and welding outfit

Shop is complete

CHAMBERLAIN AUTO CO.

Loraine Garage

BAKER WHITE PINE LUMBER COMPANY, old established reliable manufacturers, planning increased capital, unusually attractive offering for investors, large or small amounts. Will please you. Write today, addressing Baker, Oregon.

AUTOMOBILES WANTED

WANTED TO BUY—Sedan. Will trade touring car with four new cord tires and pay balance in cash. Fairchild 610.

AUTOMOBILES FOR SALE

Re-Nued Used Cars

1923 JORDAN BROUGHAM

One of the late Four Door Styles. This car is fully equipped including Motometer, Snubbers, Trunk with Suit Cases, Automatic Windshield Cleaner, etc—This car is priced $900 less than list and has only been run 2000 miles.

1923 BUICK COUPE

Including many extras. This car looks as if it had never been run and when people see this in our show room they ask where the New Buick came from. The price is right.

1924 DODGE TOURING

Only four months old. If you are considering buying a Dodge you can save money by purchasing this one.

Jacobson Auto Co.

Badger 2286 208 E. Washington Ave.

$500 TO $1,000 DOWN

And the Balance in Small Monthly Payments, the Same as Rent, Will Buy Any of these Homes

$500.00 down buys this one. The owner's equity is only $1,200. The balance can be paid at $35 per month until all is paid. This is less than a rental. This is a 6-room, modern house near East Side High school. Good condition. Garage included. Price $5,800.

$500.00 down buys this one. Balance can be paid by subrenting to students. This is an 8-room, modern home only two blocks from the University. Good condition. Steam heated. Price $7,800. Call B. 175.

PAUL E. STARK COMPANY

Edward J. Gaffney

REAL ESTATE AND INSURANCE
Room 407—119 Monona Ave.
Madison, Wis.

5 rooms 5 blocks from Square.
7 rooms nearly new, south side.
4, 5 and 6 rooms, East side.
5 rooms West side.

$3,500.00 to $5,800.00

Your Opportunity

EAST GORHAM STREET
Close to Tenney Park, schools and car line. Seven rooms, modern. Newly redecorated inside and out. House in best of condition. Priced at $7,000.00.

SOUTH FRANKLIN STREET
Five rooms. Your own price and terms.

UPHAM STREET
Six rooms. New. Immediate possession. Large lot. Close to schools and car line. Priced at $6,500.00.
Six rooms. Modern. Price $7,000.00.

SPAIGHT STREET
Five rooms. New. Price $6,000.

Harold F. Riley
B. 1899—F. 2235 309-310 Gay Bldg.

Between the University and the Capitol Square—for only $7,500.00

An entirely modern six room house, redecorated and newly painted, easily within walking distance of University and the Square. Hot water heat. Garage. The price is very fair. It can also be sold on a small first payment and the balance monthly.

Stanley C. Hanks Company
208 First Central Bldg.
Badger 6920

Realty Investment Co.

C. B. Chapman, C. R. Carpenter — 713 Gay Bldg. Office B. 6060 Res. F. 610 — E. H. Carpenter, R. H. Carpenter

NEAR BURGESS BATTERY—Pleasant outlook, 5 room house not modern but in good condition $3,800

3 FLAT—Five rooms each. Two new furnaces, new roof, lot 53x140 with drive. Now rented at $115. A snap at $9,500

5 BLOCKS FROM SQUARE—6 room house in good condition. Furnace heat $5,400

WEST SIDE—Very completely modern 5 room cottage. Excellent condition and neighborhood. Newly painted. Garage. Only $5,600.

MANY OTHER BARGAINS—SEE US FIRST

West Side Bungalow

Living room, dining room, kitchen, breakfast nook, two bed rooms and bath, fireplace, built-in tub, tile bath room floor, built in ice box. Screened front and rear porches and many other conveniences. This place is new and will be ready for occupancy Sept. first. $1,000.00 and balance like rent.

Ross M. Koen
308 Commercial National Bank Bldg.
Office B. 2380 Res. F. 3386

8 Room House

4 blocks from capitol. Steam heat, price $6,800. $1,000 down, easy terms.

New bungalow near East Side High school, $500 down, easy terms.

7 room house in Fair Oaks, $6,000, $1,000 down, easy terms.

Jacob L. Krings
Office B. 1458. Res. B. 2406 Room 9, Tenney Block

Owner Leaving City—

and will sell his six room home on very easy time. It has a library and dining room, kitchen and large sun parlor on the first floor, 3 bedrooms, and bath on second floor—only four years old—good location. Several choice homes moderately priced—terms easy.

W. F. Hintzman Co.
—Realtors—
609-10 Beaver Bld. Tel.—Office. B. 700—Res. B. 4526

6 Room Home

FOR SALE JAMESON

We have just listed a very good 6 room residence in Groveland addition at a price of $6,000. This property can be purchased on a small initial payment of $500, and the balance monthly like rent. You cannot afford to rent when you can purchase a home like this on such reasonable terms.

Call or See
A. W. Jameson Company
702 Bank of Wisconsin Building
F. 372 F. 373

AUTOMOBILES FOR SALE

FOR

Used Cars

GO TO

Smart Motor Car Co.

Badger 5209 601 University Ave.

STUDEBAKER 1917 6 cylinder good condition. Good tires. Fairchild 2396.

REAL ESTATE WANTED

WOULD LIKE TO BUY FROM OWNER

Two or three flat building on west side between the State Capitol and University. Write F—74, Care Capital Times.

WANTED—Desirable lot on South Side of Atwood Avenue, in exchange for a new 1924 car. Address F—76, Care Times.

WANT to buy modern five or six room bungalow. What have you? Write F—75, Care Capital Times.

REAL ESTATE FOR SALE

SURELY A BARGAIN IN ACREAGE

Near the city, from one and one half to ten acres. Sold on easy terms. Write F—73, Care Capital Times.

HOUSES FOR SALE

"LOOK 'EM OVER"
FROM $500.00 DOWN—UP

New five room bungalow, East Dayton Street. With garage $5300
Nearly new four room bungalow with garage $3500
Good five room bungalow, East Dayton $6000
Eight room house, North Sixth Street $6500
Seven room house, with four lots, Oak Street $6800
Eight room house, West Gorham Street, near State St. $8850
New six room house, Wingra Park Heights, with two lots $2200
Four room bungalow, Morningside $8000
Nearly new six room house. Fireplace, steam heat. Spaight St. $8000
Two flat building, near Vilas Park. $12,500
Rooming House, fourteen rooms, North Lake Street $18,000
New six room bungalow, Upham Street $7,000
Seven room house on Rutledge Street. Steam heat $7300
Eleven room house. Fine home. On Spaight Street $10,500
Five rooms. West Washington Avenue, near Vilas Park $6300
Five room Bungalow, Marquette Street. Very modern $5000
Nine rooms, bath, two car garage. West Johnson St. $9800
Nine rooms, very modern, Jenifer Street, $0500.
New five room bungalow, Jenifer Street. Steam heat $5700
Six room, very modern. Garage. Helena Street $7,000
Six room house, for rent, on the East Side. Per month $50.00
Morris Park lake shore cottage. New and well furnished. Fireplace. By week or month.
Three restaurants and lunch room for sale.
Paint and Paper Store Business for Sale.
Good building lots all over the city. 1849 farms for sale. Will take city property in trade.

Everett Kissam,
302 Beaver Bldg. B. 304. B. 1467

YOUR OPPORTUNITY. This modern seven room house must be sold at once and owner will sacrice for quick sale.—Well located. In Tenney park district, close to schools and car line. Large lot, well planted to garden and shrubs. Immediate possession. Priced for quick sale at only $7000 with reasonable terms. Harold F. Riley. Badger 1899 days and Fairchild 2235 evenings.

TWO FLAT—WINGRA PARK, A real opportunity for a "home with an income" in an excellent residential section. This property cannot be built again—in this desirable location. The outside appearance is that of an individual home. Five room and bath flats. Screened sleeping porches. Garage. Steam heat. Call Hanks Co. Badger 6920.

FOR SALE—A six room house East Side. House is all modern and is in good condition. Price $5000.00. Reasonable terms. Call Fairchild 2440.

HOUSES FOR SALE

M. H. Atwood
Over American Exchange Bank
Phone B. 1384 or B. 1041

Modern 6 room house on West Side, garage, large lot $7000
Modern 7 room house on West Side, large lot, garage. Possession at once $8,000
Modern 8 room house on West Side bath and bedroom on first floor, lot 40x120 ..... $8,500
Beautiful suburban home, modern 8 room house, fine lawn fruit, 12 acres, concrete road fine view of city and lakes.
Local farms of all sizes and prices.

Mr. Renter—How would you like a home where you can pay it in monthly payments that are less than rent. No date when all must be paid. You pay only $35.00 per month until the home is paid for. The owner's equity is only about $1,200. This is a six-room, modern home near the East Side high school. House is modern and in good condition, garage included. Price $5800.00.

PAUL E. STARK COMPANY

For Sale

At a very attractive price, a modern new five room bungalow on Willard Ave. Very convenient to Street car, lake and parks. Now complete and ready to occupy. Will accept a lot as part payment, or will sell on very easy terms to right party.

WINGRA PARK BUNGALOW. Offered for sale only because the owner is leaving town. On Adams Street, just two blocks from Vilas Park. Inside and out it is an attractive little home. Built with a woman's thoughts of beauty, economy and convenience. Five rooms in all with many appointments and special features. Garage in basement. Fair price and reasonable terms. Call Hanks Co. Badger 6920.

$2200.00 WIDL BUY A HOME

Located in South Madison on paved street. Four rooms with full basement. Lot 50 by 272 ft. Thirty fruit trees and all kinds of berries. Write F—71, Care Capital Times.

10 ROOM DUPLEX $5800.00

5 Rooms on each side, modern except heat. Taxes only $70.00. Owner receives over 11% on investment after deducting taxes and retains 3 rooms for own use.

EDWARD J. GAFFNEY,
407 Beaver Bldg. B. 3129 B. 6502

FOR SALE—A 6 room home on West Side. House has sun-parlor, steam heat, balsom wool insulation, and everything to make it a real home. Call Fairchild 3440.

E. GORHAM STREET—This is indeed an unusual offering. A solid brick six room house in this very desirable section for only $9000. Reasonable terms can be arranged too. Entirely modern and in good condition. Hot water heat. Garage and joint drive. A house well worth seeing. Call Hanks Co., Badger 6920.

NEW 6 room house on Oakridge Ave. in fine residential district. Modern. Nice trees on lot. Garage. Sun parlor. Call Badger 5016 evenings, Badger 204 days.

LAKE SHORE HOUSE—On Lake Mendota. Just off E. Gorham Street in a quiet, exclusive residential section. Nine blocks from the square. Nine rooms in all—five bedrooms. Large screened living porch overlooking the lake. Fireplace. Hot water heat. The most reasonably priced lake shore property we know of—only $16,000. Call Hanks Co. Badger 6920.

3 FLAT—Five rooms each in East Side Residential District. Two new furnaces. New roof. Lot 53x140 with driveway. Now rented at $115 per month Small payment from responsible party will handle. Price $9500. Badger 6060. Residence Fairchild 610.

FOR SALE—6 room home, everything modern with garage and small orchard. Near car line and East Side High School. Badger 2007.

NEW 6 room home on West Side near University, oak floors, Modern. Only $8,500. Res. phone Badger 5016. Office phone Badger 204.

NEW 5 room home on Milwaukee street. Gas in, street will be paved this summer. Only $4500. $700 cash. Badger 6502.

FOR SALE by owner, seven room modern residence, 4 blocks west of capitol. Price $7500. Badger 6497.

7 ROOM semi-modern home, one year old, garage, large corner lot, only $5,000. Badger 6502.

HOUSES FOR SALE

NEW 4 room home, East Side, only $3800. $500 cash. Badger 6502.

STUCCO BUNGALOW, 5 rooms, garage, $5,100. Badger 6502.

LOTS FOR SALE

Stop--Look--Think

It has been proven that owning your own home is better than paying rent. Our liberal terms will enable anyone to buy a lot in Eken Park. With a small payment down. $150 to $250 per lot.

J. O. Reese
Badger 400.

FOR SALE AT A BARGAIN

A large building lot overlooking the lake and city. Write F—72, Care Capital Times.

COTTAGES FOR SALE

For Sale

Or rent, a large furnished cottage near Larson's Park. Ideal location, good fishing, bathing and boating. Convenient to railway station and boat landing.

Norman S. Jacobson
Badger 3602 443 Riverside Drive

FARMS FOR SALE.

FARMS FOR SALE—See me at once for particulars on our Rusk County dairy farms. Best of clay loam soil, good roads—good buildings—neighbors on all sides—close to large towns—excellent markets. A chance for a fine farm home where you will be happy and can make big money. Easiest possible terms. Will consider Madison property in trade. See or write F. Boyce, National Land Colonizing Co., 111 So. Hamilton St., Madison, Wis. Phone Badger 7505.

FARMS WANTED

STARKS EXCHANGE COLUMN

We have for sale a garage including Ford Sales agency and equipment for repairs in a rich community about seventy miles from Madison. Owner would take in exchange a farm in Southern Wisconsin. Garage will invoice about $13,444. Call Badger 175.

THE PAUL E. STARK CO. EAST MAIN ST. BADGER 175

WANTED—To hear from owner of farm for sale, for fall delivery. O. K. Hawley, Baldwin, Wis.

FOR SALE OR EXCHANGE

FOR SALE or EXCHANGE—Idaho farm, 240 acres, 200 acres under cultivation, 40 acres pasture, 7 miles from town of Parker, Fremont County. On the "Oregon Short Line" Railway. Can be bought at low price on easy terms, or will exchange for city property. For particulars call Fairchild 1923.

AUTOMOBILES FOR SALE

DODGE BROTHERS

A Few of This Week's Offerings

LATE MODEL MAXWELL SEDAN, good condition $650

NEW COLUMBIA COUPE
The price $1410 our price $1140

1923 HUDSON SEDAN
With one hundred dollars of extras, like new, front seat can be tilted for sleeping purposes. Bargain at $1400

1921 DODGE TOURING
Good condition $350

1921 FORD COUPE
Good tires. Bargain at $250

1920 OAKLAND, 4 pass. Coupe Overhauled, new battery and new seat covers, bargain at $300

1923 FORD TON TRUCK $325

Truck Dept.

1922 DODGE PANNEL DEL., Overhauled, looks like new $500

1923 DODGE SCREEN DEL., good condition $250

1920 PANNEL DEL. $300

ANY OF THE ABOVE CARS CAN BE BOUGHT ON DEFERRED PAYMENT PLAN

Madison Motor Car Company
325 W. Gorham St.
B. 5500-B. 5501.

CHEVROLET

1922 Ford Touring $250
1922 Ford Touring 45
1921 Ford Touring 150
Ford Touring 30
Ford Truck 125
Touring 135
Touring 350
Touring 370
Coupe 475
1922 Roadster 575

Capital Garage
B. 6431

Haynes 1924 Touring
Auburn 1924 Touring
(With plates)

Moon 1923 Sedan $1,000
Kissell Touring $650
(Late model rebuilt)

The first two cars listed are demonstrators in the pink of condition at a discount of nearly 30% off price new.

Henry L. Metz
University Ave. Badger 280

FOR SALE—Ford Coupe 1923. Ford coupe 1924. Lots of extras, bumpers, speedometer, lock wheel, automatic windshield wiper. 5 Cord tires. Ford coupe 1923 in A—1 shape. Baby Overland touring car 1920. Ford Roadster 1922. Ford Roadster 1920. 2 touring cars, 1916—1917. Dodge battery in A—1 shape. Prices from $30 and up. These cars can be bought on time.

619 WILLIAMSON ST.

AUTOMOBILES FOR SALE

Exchanged Cars

We have listed for sale a number of

Ford—Coupes—Sedans, Tourings—Runabouts and Trucks

Priced for quick movement. These cars are ready to "get up and go."

See them and convince yourself.

Own one and enjoy yourself. Available accessory given FREE to each purchaser of a used car.

SCHOELKOPF
210-216 E. Washington Ave.
Badger 835

Studebaker

WHY TAKE THE BIG DEPRECIATION?

You can buy a good car from us at a low price, because someone else paid the new price and stood the depreciation on the new car. These cars have many years of good service left and their cost is low. Right now is the time to GET A BARGAIN.

STUDEBAKER LIGHT 6 COUPE
OAKLAND 6 SEDAN
STUDEBAKER SPECIAL TOURING
HUP TOURING
FORD ROADSTER $75
FORD TOURING $75

DODGE TOURING $225
Monthly payments on any car.

The Welton Company
245 State St. Fairchild 1240

Ford Coupe—1921
Newly painted, 5 cord tires. Motor is in good condition.

Ford Coupe—1920
Newly painted. Oversize cord tires, extra tire. Hassler absorbers. Many other extras.

Ford Chassis
4 Very good tires. 1-ton spring on front and rear. Price $50.00

Chevrolet Coupe
Real bargain $225

Hudson Super Six
7 Passenger Touring. 5 new cord tires. The price is right.

Gillespie Motor Sales Company
PACKARD — PAIGE — JEWETT
412 E. Washington Ave. Badger 7393

Madison Buick Company
A good Place to Buy a Better Used Car.

1 Dodge Special 4 Passenger Coupe. This is the last minute in Dodge. It is new in every respect, and is completely equipped. 5 Balloon tires. This car delivers for $1660. Here is a chance to save some money.

1 Buick Roadster, 4 cylinder, 1922. This car is refinished and in A—1 condition. 5 new tires, for this one—Act quick.

1 Buick Touring, 6 cylinder, 5 passenger, overhauled and repainted, good tires, top and curtains like new.

1 Oakland Sedan 1920. If you are looking for a closed car see this one at $375.

Madison Buick Company
Badger 1127 Badger 1128
16—20 East Doty Street.

Business and Professional Directory

Mr. Motorist — We render the kind of radiator service you want.

DID YOUR CAR OVERHEAT ON THAT TRIP?

It's a lot cheaper to have us clean the radiator now than to have the motor overhauled.

Our written guarantee assures you of a job well done.

WHETHER IT'S ONE OR TWENTY LEAKS — you'll do best by letting Paul fix it the right way.

Drive in and we will examine your radiator free.

NEW YORK AUTO RADIATOR CO.
22 So. Webster Badger 6658
Next Door to Police Headquarters

A Little Tip
Mr. Motorist — Does your car overheat because of improper radiator circulation?

If so, you can easily clean it yourself and save time and money by using a mixture of lye and sodium phosphate. Pour it in the radiator while the motor is running, and leave the solution in for two days.

BUT, IF THIS TIP FAILS, COME IN AND LET US EQUIP YOUR CAR WITH A HARRISON RADIATOR OR CORE, IN USE ON ALL GENERAL MOTORS. Repair Work of All Kinds Done on RADIATORS, FENDERS, AND BODIES

Capital City Auto Radiator Works
Formerly at 10 N. Webster
508 E. Washington Ave. (Our New Location) B. 3318

PERSONAL SERVICES

A—1 LOCK AND KEY SERVICE BY AN EXPERT WORKMAN

WE MAKE KEYS

J. G. GRASSER, THE LOCKSMITH,
120 E. Washington Ave. Fairchild 472

Arthur O. Utter
PAPERING & DECORATING
934 E. Dayton Badger 1752

FLOOR SURFACING
Wm. H. Wincke
2506 Commonwealth Ave.
Telephone Fairchild 3556

GET THE LIME OUT of that boiler or the lime will get the boiler. For expert services in this line call Flatman, Badger 4616.

MACK'S ask and rubbish line, chimneys, furnace, grease traps, cisterns cleaned. Fairchild 1543, Mack & Son.

FIX UP YOUR LAWN and buy your seed of Andrew A. Mayer King and Main St.

PAINTING and interior finishing. Fred M. Schleicher. Fairchild 2544.

ASHES and rubbish hauled, grease traps cleaned. Badger 7493.

CARPENTER work by hour or job. Badger 5678.

UNDERTAKERS

—FITCH—
Funeral Service
75th Year
117 W. Doty St. B. 3720

BUILDING CONTRACTORS

CUT DOWN the high cost of building. Let us figure your building and remodeling job. We will show you how. Call Badger 5914.

PLUMBING & HEATING

F. Wigglesworth
PLUMBING & GAS FITTING
1511 Monroe Street
Badger 6396 or Badger 4669.

WEARING APPAREL

Agents for
W. L. DOUGLAS SHOES
BEST IN THE WORLD
UNION MADE
Rabinoff's Stores
160 Atwood Ave.
1352 Williamson St.

Shoes and Clothing
Work Shoes $1.95 to $4. Oxfords $4 and $5
A big line of Work Clothing, Stockings, Hats, Raincoats, Etc.
LOW PRICES AND GOOD MERCHANDISE
E. N. EDWARDS FUR CO.
226 East Main Street

MOVING, DRAYING, STORAGE

Long Distance Moving
Without Risk
Call Badger 1253

We have experienced men; Packard trucks; complete equipment. We insure your load in transit up to $5,000.

The Union Transfer
155 E. Wilson Badger 1253

Fireproof Storage
Local and Long Distance Moving
Packing, Shipping
Office is now located at 605 University Ave.

H. F. Sharratt Storage Co.
Warehouse 605 University Ave.
Badger 1974

PRINTING

STRAUS PRINTING CO.
Commercial Printers
Let us quote you a rate on your printing and stationery before you order elsewhere.
118 E. Main St.

FURNITURE REPAIRING

Phone Badger 5461 435 W. Main St.

The Furniture Repair Shop
J. E. McGilligan, Proprietor
Furniture Repairing, Upholstering and Refinishing
Box springs repaired and recovered.
Slip Covers a Specialty
All Work Guaranteed
Goods called for and delivered.

CAB AND BAGGAGE

CHECKER CAB AND TRANSFER CO.
B. Bender—Manager.
DAY and NIGHT SERVICE
Baggage Hauled, Moving.
Clean Cabs F. 2000 Courteous drivers

SERVICES TO AUTO OWNERS

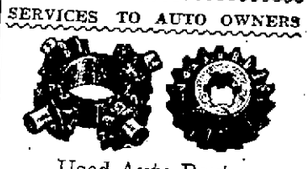

Used Auto Parts
We have a complete stock of parts for over 100 models of cars including
Gears, Tops, Wheels, Springs, Axle Shafts, Bodies, Radiators
New placement parts
C. H. Halperin Co.
207 S Park St. Badger 1644

Attention
Have that broken spring repaired for less money any make Talking Machine springs installed $2.00. Edison Phone springs installed $3.75. We also give your piano a first class tuning for less money. Call Badger 5803.
A. J. Endres
807 W. Dayton

Used Auto Parts
ALL parts for SOME cars. SOME parts for ALL cars.
D. P. Egan Co.
732 E. Washington Ave. F. 3377

Springs of All Kinds
Take your spring troubles to F. A. Hallman the Famous Spring Man and get them installed right.
Call at 105 S. Webster St. B. 3648
Madison, Wis.

TYPEWRITERS AND SUPPLIES

Wisconsin Typewriter Ex.

Sold, Rented, Repaired. All makes of rebuilt machines to select from $15.00 and up.
519 State St.
Badger 1970

RUGS AND UPHOLSTERY

The Madison Rug Factory
Repairs, shampoos, resizes all kinds of rugs. Upholstering, sedan and coupe cleaning a specialty.
Call Badger 1356
124 W. Mifflin Street

OFFICIAL PUBLICATION

Madison, Wis., July 25.
Sealed proposals will be received by the Town of Burke, Dane County, Wisconsin, at the Town Hall, at 8 P. M., Thursday, July 31, 1924, for crushing and hauling gravel for the Town roads. Locations and specifications on file at the Town Clerk's office. Each proposal must be accompanied by a certified check made payable to the Treasurer of the Town of Burke for a sum equal to at least 5% of the bid as a guaranty that the successful bidder will enter into a contract with the Town of Burke and will give a good and sufficient bond in a penal sum equal to the amount of the contract for the faithful performance of the work. Such guaranty is to be made payable to the Treasurer of the Town of Burke. Bidders must state prices in writing and figures. All bids will be publicly opened by the Town Board. The Board reserves the right to reject any and all proposals and to accept any bid which may be advantageous to the Town of Burke.
JOHN THOMPSON, Clerk.
Windsor, Wisconsin.
C. T. July 25 and 26, 1924.

First insertion July 26; last Aug. 30, 1924.
STATE OF WISCONSIN SUPERIOR COURT FOR DANE COUNTY
Security State Bank, a corporation.
Plaintiff,
vs.
O. M. Olsen and Elizabeth Olsen, his wife, and Thomas A. Lofthus,
Defendants.
THE STATE OF WISCONSIN, TO THE SAID DEFENDANTS:
You are hereby summoned to appear within twenty (20) days after service of this summons, exclusive of the day of service, and defend the above entitled action in the court aforesaid; and in case of your failure so to do judgment will be rendered against you according to the demand of the complaint, OF WHICH A COPY IS HEREWITH SERVED UPON YOU.
MICHELSON & PROCTOR,
Plaintiff's Attorneys.
P. O. 608-10 Bank of Wisconsin Bldg.
Madison, Wisconsin.
July 26, doaw 6 weeks Sat.

READ CAPITAL TIMES WANT ADS

Bargain No. 2

New eight room duplex flat, this building is just completed, there are four rooms on each floor. You can buy this property and live in one apartment and rent out the other apartment, or it would be a good investment for two small families to buy the property together. There is a big demand for east side property, so act quick if you want one of these bargains at this big clean up sale.

Clyde A. Gallagher, Owner
Offices: Cor. Williamson and Baldwin Sts.
Phones Bad. 4539—5408

The Capital Times

An Independent Newspaper

Official Paper of State of Wisconsin.

Entered as second class matter at the Postoffice at Madison, Wis., under the Act of March 3, 1879.

Published every afternoon except Sunday by The Capital Times Company. Capital Times Bldg.

MEMBER:
The Associated Press.
The Newspaper Enterprise Assn. (N. E. A.)
The Audit Bureau of Circulation.
The Washington Press Service.

The Associated Press is exclusively entitled to the use for republication of all news dispatches credited to it or not otherwise credited in this paper and also the local news published herein. All rights of republication of special dispatche also are reserved.

Advertising Representatives
C. Logan Payne Company, Chicago, St. Louis, Detroit, Los Angeles.
Payne, Burns and Smith, New York, Boston.

William T. Evjue .....Editor
Tom C. Bowden ....Business Manager

TERMS OF SUBSCRIPTION
BY CARRIER
One year, $6.00; 6 months, $3.00; 3 months, $1.50; 1 month, 50c; 1 week, 12c. All subscriptions payable in advance unless paid weekly to carrier boy.

By Mail, Prepaid
Madison and surrounding trade zone:
One year, $4; six months, $2; three months $1.25.
State of Wisconsin outside of Madison trade zone:
One year, $4.50; six months, $2.25; three months, $1.50.
Outside state:
One year, $5; six months, $2.50; three months, $1.75.

July 26, 1924 — Madison, Wis.

The 1923 Roll Call

THE CAPITAL TIMES today prints a composite roll call showing how members of the assembly in the 1923 legislature voted on measures affecting the public welfare.

* * *

THE TIME for electing another legislature is approaching. It is important that the people shall know something about the men who are now announcing their candidacies for seats in the halls of legislation. It is important that men who can be trusted to vote in the interests of the many as against the interests of the few shall be chosen to represent the people.

The Capital Times has selected the roll calls on representative measures in the last legislature. We believe that these roll calls accurately reflect the men who are on the side of the people and those who are voting against the interests of the people. If a member has a row of X's he has represented his people well. If he has a row of O's he should be retired. If he has too many A's it denotes a failure to perform the duty with which he was charged.

Look over this roll call and see where YOUR representative lined up in the last session. See whether he voted for your interests or for the interests of the privileged class. Confront the members with these roll calls in the coming campaign and ask the members to explain them.

* * *

THE CAPITAL TIMES wants to sound a word of warning here while candidates for the legislature are now getting ready to go before the people.

The danger to progressive principles in the next session does not come alone from those candidates who openly profess their opposition to progressive principles and who admit that they are conservatives and stalwarts. In every campaign there are other candidates who loudly profess themselves as being "progressives" and who contend that they "have always been for Bob La Follette." A number of members in the last legislature were "progressive" BEFORE election and then, when elected, they did the bidding of the big interests when the roll was called in the legislature. We recall a member of the state senate who hung tenaciously to the coat tails of Senator La Follette in the campaign two years ago IN ORDER TO BE ELECTED. This senator later had one of the most reactionary records of any member of the senate. There were others who were elected AS PROGRESSIVES who later VOTED WITH THE REACTIONARIES.

* * *

THE ELECTION of a legislature this year is highly important. Administrations elected by progressives have now been in power in Wisconsin for nearly four years. Nothing of any importance has been accomplished in relieving the tax burdens of the people. If another administration comes and no relief is forthcoming the people will shortly begin to lose confidence in Progressive rule.

The people should elect members to the legislature this year "who will stay hitched." Elect men who will not desert you after they arrive in Madison. Elect men who will hold steadfast to the principles on which they were sent to the legislature.

Roll Call on the 1923 Assembly

1—On joint resolution No. 17S, repudiating university round-robin on Senator La Follette.

2—On passage of 267A, to limit hours of labor for women.

3—On joint resolution No. 13S, amending constitution to provide for the initiative and referendum.

4—To reconsider indefinite postponement of 242A, relating to child labor.

5—On adoption of joint resolution No. 39S, to provide for recall of public officials.

6—On joint resolution No. 50S, memorializing congress to repeal the espionage act.

7—On No. 132S, for removal of appointive state officers by legislature.

8—On joint resolution No. 65A, condemning violation, by public officials and courts, of constitutional guarantees.

9—On passage of bill 170A, repealing compulsory drill at the university.

10—On Minier resolution vindicating Senator La Follette.

11—On Olson bill limiting the heighth of buildings around the square.

12—On indefinite postponement of 501A, providing for an 8 hour day on public buildings.

13—On 175S, making Lincoln's birthday a day for honoring private individuals and corporations.

14—On non-concurrence in 112S, for regulation of dance halls.

15—On passage of Eber bill, abolishing special verdicts.

16—On 606A, for survey by railroad commission of water power sites.

17—On bill for abolition of the state board of education.

18—On Grimstad bill for surtax on large land holdings and income taxes.

19—On the passage of a bill legalizing high rates of interest on short loans; the so-called "42% interest" bill.

20—On engrossment of C. E. Hanson's income tax bill.

21—On non-concurrence in Cashman joint resolution 63S, against propaganda to enter the league of nations.

22—On final passage of C. E. Hanson's income tax bill.

23—On Hanson bill 132A, for repeal of personal property offset.

24—Adoption of joint resolution 92A, memorializing congress to provide bonus for world war veterans.

25—On passage of 687A, providing licensing of private detectives.

26—To reconsider indefinite postponement of 677A, requiring insuring of county property in state insurance fund.

27—On indefinite postponement of Eber bill for survey of water powers.

28—On engrossment of Dahl bill 721A, for second choice in primary

X—Denotes a vote for the public welfare. O—Denotes a vote against the public welfare. A—Denotes absent.

	1	2	3	4	5	6	7	8	9	10	11	12	13	14	15	16	17	18	19	20	21	22	23	24	25	26	27	28
Allen [Douglas]	X	X	X	X	X	X	O	X	X	X	X	X	X	O	X	X	O	X	O	X	X	X	X	X	X	X	O	X
Ankerson [Oconto]	X	O	X	A	A	X	X	X	X	O	X	X	X	X	O	X	X	A	X	X	X	X	X	X	X	X	X	X
Barker [Langlade]	X	X	A	X	X	X	X	X	X	X	A	X	A	X	A	X	X	O	X	O	X	X	X	X	X	X	X	X
Becker [Washington]	X	A	X	A	A	A	A	X	X	X	A	A	A	O	O	X	O	O	X	X	A	X	X	A	A	X	A	A
Beversdorf [Shawano]	X	O	A	X	X	X	X	X	X	O	A	O	X	O	O	X	X	X	A	X	X	X	A	X	X	X	X	X
Blomberg [Price]	X	X	A	A	X	X	X	X	X	X	X	X	X	X	O	O	A	X	A	A	X	A	A	X	X	X	X	X
Busse [Ozaukee]	X	A	X	X	X	X	X	A	A	X	O	O	X	O	X	X	A	O	O	X	X	X	X	X	X	O	O	O
Caldwell [Columbia]	X	O	A	O	O	X	X	O	X	O	X	O	A	X	O	O	A	O	O	X	O	X	X	O	O	O	X	O
Conway [Milwaukee]	X	X	A	X	X	A	X	O	O	X	A	A	A	O	O	X	O	O	O	O	O	A	O	A	A	X	X	O
Cushman [Richland]	X	O	X	X	X	X	X	O	O	O	X	O	A	X	O	O	O	O	X	X	X	X	X	X	O	O	X	O
Dahl [Barron]	X	X	X	X	X	X	X	X	X	X	X	X	X	X	X	X	O	X	X	X	X	X	X	X	X	X	O	X
Dettinger [Jackson]	X	O	X	X	O	X	X	A	A	X	X	O	X	A	O	O	A	A	X	A	A	X	A	A	O	X	X	A
Dieringer [Fond du Lac]	A	X	X	A	A	X	X	X	X	X	X	A	A	X	X	X	X	O	X	X	X	X	X	X	X	X	X	X
Dopp [Waukesha]	X	O	X	X	O	A	X	X	X	X	O	O	X	X	O	O	O	O	O	X	X	X	X	A	O	X	X	X
Duncan [Milwaukee]	X	X	X	X	X	X	O	X	X	X	X	X	X	X	X	X	X	O	X	X	X	X	X	X	X	X	O	X
Eber [Miwaukee]	X	X	X	A	A	X	X	X	X	X	X	X	O	X	X	X	O	O	X	X	A	X	X	X	X	X	O	X
Eirschele [Monroe]	X	X	X	X	X	X	X	X	X	O	X	A	A	X	O	X	X	X	X	X	X	X	X	X	X	X	X	X
Ellenbecker [Marathon]	X	O	A	O	X	O	X	X	X	O	A	A	A	O	O	A	O	X	A	X	X	X	X	X	X	X	X	X
Elsner [Milwaukee]	X	X	X	A	A	X	O	X	X	X	X	X	A	A	X	X	A	A	O	A	X	X	A	X	A	A	X	O
Engel [Miwaukee]	O	O	O	X	O	A	X	O	O	O	O	A	A	O	X	O	X	O	O	X	O	O	A	A	O	X	O	A
Fredrich [Manitowoc]	X	O	O	O	X	X	X	A	X	X	O	O	X	A	X	O	X	X	O	X	X	X	X	X	A	X	X	X
Freehoff [Waukesha]	A	A	O	A	A	O	X	O	O	O	X	O	X	X	O	O	O	A	O	O	O	A	O	X	A	A	X	O
Gamper [Taylor]	X	A	A	O	X	X	X	O	X	X	A	A	A	X	O	O	O	X	A	X	X	X	X	O	A	X	X	X
Gauer [Milwaukee]	X	X	X	X	X	X	O	X	X	X	A	X	O	X	X	O	A	O	A	A	X	A	A	X	X	O	A	X
Goodman [Lafayette]	X	X	X	A	A	A	X	X	X	O	O	A	X	A	O	O	X	X	X	X	X	A	X	X	X	X	O	A
Grahn [Marquette]	X	X	X	A	A	A	A	X	X	X	A	X	A	X	A	O	A	X	A	A	A	A	A	A	A	A	A	A
Grandine [Oneida]	X	X	A	O	X	X	X	X	X	X	X	O	A	X	X	X	O	X	O	X	X	X	X	X	X	X	X	X
Grimstad [Door]	X	X	X	X	X	X	X	X	X	X	O	X	X	X	X	X	X	X	X	X	X	X	X	X	X	X	O	X
Halverson [Portage]	X	X	X	X	X	X	A	X	O	X	O	A	O	O	X	O	X	X	A	X	X	A	X	X	X	X	X	X
Hanson, C. E. [Pierce]	X	X	X	O	X	X	X	X	X	X	O	X	X	O	X	O	X	X	X	X	X	X	X	X	X	X	O	X
Hansen, J. C. [Dane]	X	X	X	X	X	A	A	A	X	X	X	O	A	X	X	X	O	X	X	X	X	X	X	X	X	X	X	X
Hefty [Green]	A	A	A	X	X	X	X	O	X	O	O	X	A	O	X	O	X	O	X	X	X	X	X	X	X	X	O	X
Hillman [Calumet]	X	A	X	O	X	X	X	X	X	X	A	O	X	X	O	X	X	X	X	X	X	A	A	A	A	X	X	X
Hinkey [Miwaukee]	O	X	O	X	O	A	A	X	O	A	O	O	A	O	O	O	O	O	O	O	O	O	A	O	O	X	X	X
Holly [Kewaunee]	A	A	X	X	X	X	X	X	X	X	O	A	X	X	A	X	X	X	X	X	X	X	X	X	X	X	X	X
Hutchinson [Iowa]	X	O	X	X	X	X	X	X	X	X	X	O	X	X	O	X	O	X	X	X	X	X	X	X	X	X	X	X
Johnson, R. C. [Crawford]	X	X	X	A	A	X	X	X	X	X	X	O	X	X	O	X	O	A	X	X	X	X	A	X	X	X	X	X
Johnson, E. H. [Burnett]	X	X	X	X	X	X	X	X	X	X	X	O	X	X	O	X	X	O	X	X	X	X	A	X	X	X	O	X
Jones [Winnebago]	X	O	A	X	O	X	X	O	X	O	X	A	X	X	O	O	O	O	X	O	X	X	X	X	X	X	X	X
Jung [Sheboygan]	X	A	O	O	O	X	X	X	X	O	X	O	X	X	A	O	O	O	O	X	X	X	X	O	X	O	X	X
Kamke [Lincoln]	X	O	O	X	X	X	O	A	X	X	X	O	X	A	O	O	X	O	O	X	O	O	O	O	O	X	O	O
Kamper [Racine]	X	X	X	O	X	X	X	X	X	X	O	O	X	X	X	O	O	A	X	O	X	A	X	O	X	O	X	O
Kiesner [Milwaukee]	X	A	A	A	A	X	O	X	X	X	X	A	X	O	X	X	O	X	O	X	X	X	X	X	X	X	X	X
Killian [Jefferson]	X	X	X	X	X	X	O	X	X	X	X	X	X	X	O	X	O	X	X	X	X	X	X	X	X	X	O	X
Koch [Milwaukee]	X	O	O	O	X	X	X	X	X	X	O	X	X	X	O	O	X	X	O	X	X	X	X	A	X	X	O	X
Koenigs [Fond du Lac]	X	X	X	X	A	A	A	X	X	A	O	X	A	X	A	O	X	A	A	A	A	X	A	A	X	X	A	A
Laffey [Miwaukee]	O	O	A	A	A	X	A	A	A	O	O	A	O	A	O	A	O	O	O	X	O	O	A	O	X	X	O	
Lawson [Walworth]	O	O	O	O	O	O	O	O	X	O	O	O	X	O	O	X	O	O	O	X	O	O	A	O	X	X	O	
Liehe [Chippewa]	X	O	X	O	X	A	X	X	O	A	X	O	A	X	O	O	O	O	A	X	A	X	X	O	A	X	X	X
Lindahl [Douglas]	X	X	O	X	X	X	X	X	X	A	O	X	A	O	O	X	O	O	X	O	X	O	X	X	O	X	O	X
Mark [Iron]	X	A	O	A	A	A	X	A	O	X	O	A	A	O	O	A	O	A	X	X	A	O	X	O	X	O	O	
Matheson [Rock]	O	X	O	X	O	O	O	O	O	O	O	O	X	O	X	O	A	O	O	O	A	A	O	O	O	X	O	
Meggers [Waupaca]	X	O	X	O	X	X	O	X	X	X	O	O	A	O	O	X	O	O	A	X	X	A	O	O	X	O	X	
Millar, J. D. [Dunn]	X	A	A	X	X	X	X	X	X	A	X	A	X	X	O	X	O	X	X	X	X	X	X	X	X	X	O	X
Miler, A. M. [Outagamie]	X	X	X	X	X	X	X	X	X	X	X	A	A	X	X	O	X	A	X	X	X	X	X	X	X	X	O	X
Miller, W. F. [La Crosse]	X	X	X	O	X	X	X	X	X	X	A	O	A	X	A	X	X	O	A	X	A	X	A	A	A	A	X	
Minier [St. Croix]	X	X	A	A	A	X	X	X	X	X	X	A	X	A	A	A	X	O	A	X	X	A	X	X	A	A	A	A
Moseley [Rock]	A	A	A	O	O	O	A	O	A	O	A	A	X	O	O	O	O	O	O	O	O	O	O	O	O	X	O	
Moul [Dodge]	X	O	O	X	X	A	A	A	X	X	A	A	A	A	O	O	X	O	A	X	X	A	A	O	A	X	A	
Naumann [Manitowoc]	X	O	O	O	X	X	X	X	X	X	O	O	X	O	X	O	X	X	X	A	X	X	X	X	O	X	X	X
Nein [La Crosse]	X	X	A	O	X	X	X	X	X	X	A	A	X	A	X	A	X	A	A	X	A	A	A	X	X	O	A	
Nelson, Geo. [Polk]	X	X	X	X	X	X	X	X	X	X	X	X	A	X	A	X	X	X	X	A	X	A	X	X	A	X	A	
Nelson, W. G. [Racine]	X	X	O	X	X	X	X	X	X	X	O	O	O	X	X	X	O	X	A	X	O	X	A	A	O	X	O	X
Oliver [Brown]	X	X	X	X	X	X	O	X	X	X	X	X	A	X	X	O	X	A	O	X	A	X	A	A	O	X	O	X
Olsen [Milwaukee]	X	A	X	X	X	X	O	X	X	X	X	X	O	X	X	O	X	O	X	X	X	X	X	X	X	X	O	X
Ott [Sheboygan]	X	X	X	O	X	X	X	X	X	X	X	O	X	O	X	O	X	O	X	X	X	X	X	X	X	X	O	X
Pedersen [Brown]	X	A	X	X	X	X	X	X	A	A	O	X	A	X	X	O	X	X	X	X	X	A	X	X	O	X	O	X
Peltier [Door]	A	O	X	O	X	X	X	X	X	X	O	X	A	O	O	A	O	O	X	O	X	O	X	X	X	X	O	
Perry [Milwaukee]	O	X	O	X	O	A	X	X	O	X	O	X	X	X	O	O	X	X	X	X	X	X	X	X	X	X	X	X
Petersen, F. J. [Milwaukee]	X	A	O	A	A	A	X	X	A	X	A	A	A	O	X	A	O	O	A	X	A	O	A	O	X	X	O	O
Polakowski [Milwaukee]	X	X	X	X	X	A	A	A	A	X	X	A	A	X	A	X	A	X	X	X	A	X	X	X	X	X	X	X
Prescott [Milwaukee]	O	O	O	X	O	A	X	O	O	O	O	A	A	O	X	O	O	O	O	O	O	A	X	A	X	X	O	X
Price [Juneau]	X	X	X	A	A	X	X	A	X	X	X	X	X	X	O	X	A	X	X	X	X	X	X	X	X	X	X	X
Rahr [Manitowoc]	X	A	A	A	X	X	X	X	X	X	X	X	X	X	X	X	O	X	A	X	X	A	A	X	X	X	X	X
Royce [Wood]	X	O	X	X	A	A	X	X	X	X	O	X	A	O	O	O	O	X	X	X	X	X	A	A	A	X	X	
Ruffing [Milwaukee]	X	X	A	A	X	O	X	X	X	X	X	X	O	X	X	O	X	O	X	X	X	X	X	X	X	X	O	X
Sachtjen [Dane]	X	X	A	X	X	X	X	X	X	X	O	A	X	O	X	O	O	X	X	X	A	X	X	X	O	X	O	O
Salter [Marathon]	A	X	X	X	A	X	X	X	X	X	O	A	A	O	X	O	X	X	X	A	X	X	X	X	X	X	O	X
Saugen [Eau Claire]	X	X	O	X	X	X	X	X	X	X	O	X	X	O	X	A	X	X	X	X	X	A	A	A	A	X	X	
Schmidt, Geo. [Trempeleau]	X	A	X	X	X	X	X	X	X	X	O	A	X	O	O	X	O	X	X	X	X	X	X	X	X	X	O	X
Schmidt, G. W. [Clark]	X	X	X	X	X	X	X	X	X	X	A	X	X	X	X	O	X	X	X	X	X	X	X	X	O	A	X	X
Schrimpf [Outagamie]	X	X	X	X	X	O	X	X	X	X	X	X	X	X	X	X	X	X	X	X	X	X	X	X	X	X	O	X
Shearer [Kenosha]	O	X	O	X	O	O	O	X	X	O	A	O	X	X	O	O	O	O	O	O	O	A	O	O	X	O	O	
Sack [Grant]	X	O	X	X	X	X	X	X	X	X	X	O	A	X	O	X	O	A	X	X	X	X	X	X	X	X	A	A
Smith, A. E. [Vernon]	X	X	X	O	X	X	X	X	X	X	X	O	A	X	O	X	O	O	X	X	X	X	X	X	X	O	X	X
Smith, F. C. [Ashland]	A	A	A	X	X	X	X	X	X	X	X	O	A	X	O	O	X	O	X	A	X	X	X	O	X	X	X	X
Spoor [Green Lake]	X	O	X	O	X	X	X	O	X	X	O	X	X	A	A	A	A	O	A	A	A	A	A	A	A	A	A	A
Stoffel [Racine]	X	O	X	X	O	O	X	O	X	X	O	X	X	A	X	O	X	A	A	X	X	A	X	X	O	X	O	X
Summerville [Rusk]	O	O	X	A	A	A	A	A	A	O	O	A	A	O	A	O	A	X	X	A	X	A	O	A	O	A	O	A
Timmerman [Milwaukee]	X	X	X	X	X	A	X	X	X	X	O	X	X	O	O	O	X	O	O	X	O	O	X	O	X	O	X	O
Tucker [Milwaukee]	X	X	X	X	X	X	X	X	X	X	X	X	X	X	O	X	O	X	X	X	X	X	X	X	X	X	O	O
Tu¼ey [Grant]	X	X	X	X	X	X	X	X	X	X	X	X	X	X	O	X	O	X	O	X	X	X	X	X	X	X	O	O
Vincent [Kenosha]	O	A	A	X	O	X	X	O	O	A	X	A	X	X	O	X	A	O	O	X	O	X	X	O	X	O	X	O
Warden [Bayfield]	X	X	X	X	X	X	X	X	X	X	A	X	A	X	A	X	A	A	A	A	A	A	A	A	A	A	A	A
Weber [Milwaukee]	X	X	X	X	X	X	O	X	X	X	X	X	X	X	X	X	X	X	X	X	X	X	X	X	X	X	X	X
Welch [Sauk]	X	X	X	X	X	X	X	X	X	X	X	X	X	X	X	X	X	X	X	X	X	X	X	X	X	X	X	X
Whelan [Buffalo]	O	X	O	O	O	O	O	A	O	X	O	X	A	X	A	X	O	X	X	X	X	X	X	X	X	A	O	O
Woller [Milwaukee]	X	X	X	X	X	X	O	X	X	X	X	X	O	X	A	O	X	X	O	X	O	X	O	O	X	O	O	
Ziemer [Dodge]	X	X	X	X	X	X	X	X	X	X	X	X	X	X	X	X	X	X	X	X	X	X	X	X	X	X	O	X
Zittlow [Brown]	X	X	A	X	X	X	X	X	X	X	X	X	X	X	X	X	X	X	X	X	X	X	X	X	O	A	X	

OUT OUR WAY - - - By Williams

(Copyright, by NEA

Looking Backward

FIFTY YEARS AGO TODAY

Disraeli announces the prorogument of the present English parliament to take place on Aug. 8. * * * J. G. Mandt announces the plans for a new foundry which he will build in connection with his plant at Stoughton, Wis. * * * The Main street side of the capitol square will be illuminated, according to present plans. * * * James B. Clay, son of Henry Clay, famous statesman, is visiting in Madison. He is living with his family at the Wayne Ramsey residence, in the absence of that family. * * * Wisconsin farmers import 646 head of Texas cattle to the state where they will be butchered for food purposes.

TWENTY-FIVE YEARS AGO TODAY

J. P. Dolliver, Iowa statesman, is one of the speakers at the annual session of the Monona chautauqua. * * * Transports arriving at San Francisco bring home 400 wounded American soldiers from the Philippines. * * * A. L. Sanborn and L. K. Luse form a new law partnership. * * * Cleveland authorities ask for federal aid to cope with striking street car operators. * * * John A. Johnson, prominent Madison man, is in Berlin, Germany, where he will seek medical aid. * * * Rev. Eells is installed as the pastor of the First Presbyterian church at Belleville. * * * Rudyard Kipling is suing 23 English publishers for infringing on his copyrights.

TEN YEARS AGO TODAY

The Ford plants are shut down for several weeks. Eastern capitalists claim that the new profit sharing plans are a failure and will be abandoned by the auto magnate. * * * Russia announces that she will back Servia in case Austria is unreasonable in her demands after the Serbian answer is given. * * * Austria has rejected all offers of European countries to arbitrate her difficulties with Servia. * * * Germany announces that she will back her ally, Austria, in case Russia comes to the aid of Servia. * * * Great Britain is alarmed over the European situation but will remain neutral for the present. * * * Clemenceau's paper states that Europe was never closer to a general war than at the present time. * * * A new brick office building to cost $20,000 will be erected at 628 State street.

Winter is the commonest season for burglary.

Budgeting

HAL COCHRAN'S DAILY POEM

"Say, where in the deuce does our money all go?" What couples have never asked that? The answer is something they feel they should know or they ne'er can tell just where they're at.

'Tis the bane of her life to the dear little wife 'cause the worries 'bout money don't end. So her mate fondly kisses the worrying missus and says, "We'll mark down just what we spend."

A book just for budgeting's purchased that day. There are pages for every expense. At last they've discovered a neat little way to schedule their dollars and cents.

They sit by the table, a-budgeting bent, till both of them near fall asleep. They'll keep perfect figures on what they have spent and they won't have to read 'em and weep.

"Oh, golly," says she, "think how happy we'll be, for this budget will blot out our sorrow." The mister agrees but he says, "If you please, let us start on the budget tomorrow."

Tomorrows may come and tomorrows may go, and today, if you'll take a close look, the only real mark that the pages will show is the price that they paid for the book.

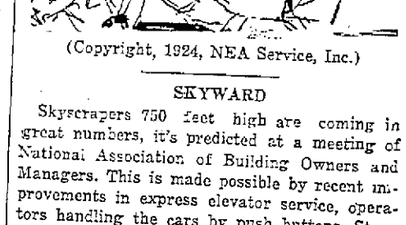

(Copyright, 1924, NEA Service, Inc.)

SKYWARD

Skyscrapers 750 feet high are coming in great numbers, it's predicted at a meeting of National Association of Building Owners and Managers. This is made possible by recent improvements in express elevator service, operators handling the cars by push buttons. Stops will be made every 10th floor. There's be local elevators for each deck of 10 floors.

High land values are compeling man to resort to inventive ingenuity that is magical. The high building and the elevator are simply attempts to escape from land rentals.

OUR BOARDING HOUSE - By Ahern

Daily Records

For July 25, 1924

BIRTHS

At the General hospital: A girl to Mr. and Mrs. Robert Moore, 2520 University Ave., Friday; a girl to Mr. and Mrs. Seward Lighton, 206 N. Bassett st., Thursday; a girl to Mr. and Mrs. Howard Ohm, 1811 Vilas st., Thursday. a son to Mr. and Mrs. R. Boismo, 818 Milton st., Thursday.

Reported by the board of health to: Mr. and Mrs. Alfonso Gambino, 734 W. Washington ave., son; Mr. and Mrs. Jesse Sparks, 115 S. Park st., twin son and daughter; Mr. and Mrs. Tony Piazzo, 1341 University ave., son; Mr. and Mrs. Alden Walker, 1030 Spaight st., son; Mr. and Mrs. Clarence Bosben, R. F. D. 1, daughter.

DEATHS

Sylvester Forton, Thursday at Madison.

Vivian Eleanore Hanson, infant daughter of Mr. and Mrs. Joseph Hanson, Thursday at Madison.

BUILDINGS PERMITS

Mrs. Albert Behling, garage, Breezeland ct., $150.

Gustav H. Larson, garage, 2327 Talmadge ave., $240.

I. S. Fuller, residence, 422 Virginia terrace, $5,000.

REAL ESTATE TRANSFERS

A. L. Hambrecht and wife to Arnold R. Petersen, lot 3, block 36, Madison.

Frances K. Burr to K. G. Shiels and wife, lot 6, block 31, Wingra Park.

James L. Williams and wife to John Oliva, part of section 34, town 7 north, range 9 east.

SUPERIOR COURT

M. Catterson failed to appear to answer charge of violation of arterial highway ordinance. A. Wagner fined $5 and costs for same offense.

Harry Larson, H. J. Shower and Hawley Cahill fined $5 and costs each for drunkenness.

George Leider and Dave Madden each pleaded not guilty to charge of drunkenness. Cases continued until July 26. Bond $50 each.

B. L. Bowers fined $5 and costs for writing checks without sufficient funds.

Edward Reynolds pleaded not guilty to jumping board bill. Case continued until Aug. 1.

Clean Up Billboards

17 National Advertisers Agree to Confine Outdoor Appeals to Commercial Locations.

From Civic Comment, Washington, D. C.

The National Committee for Restriction of Outdoor Advertising, with the cooperation of 11 national organizations (of which the American Civic association is one) and more than a score of state and city associations, has succeeded in securing agreements with 17 national advertisers "to confine their outdoor advertising, as far as possible, to commercial locations," with due allowance, of course, for present contracts not yet expired.

The committee urges that all forms of display advertising be confined to commercial locations, where they will not injure scenic or civic beauty, declaring that it is "opposed to display advertising in all rural locations, to city locations adjacent to fine public buildings, and to locations adjacent to public parks, residential sections and boulevards."

The committee makes it clear that its only weapon is public opinion. It does not recommend boycott, blacklisting or intimidation of any sort, but believes that "most of the great advertisers, when their attention is called to the present desecration of scenic and civic beauty, will gladly call a halt." Two steps are taken —one to arouse public opinion and the next to draw out an expression of public opinions. Attention is called to the fact that "the advertiser desires above all else to please the public." If he becomes convinced "that the public resents the signboards where they destroy scenic and civic beauty, he will cease to use those boards."

The committee is dealing with national advertisers, but Mrs. W. L. Lawton "tried it out" with local advertisers in her home town of Glen Falls, N. Y., before she set out to use moral suasion with the national advertisers. Each community can "clean up" its own neighborhood. Letters sent to the president of the company whose advertisements are objectionable, giving the exact location of the board and, if possible, the name of the signboard company and the number of the board, are sure to bring results—especially if enough letters are sent.

The State Press

State Senator Henry A. Huber, candidate for lieutenant governor, and State Treasurer Solomon Levitan, candidate for re-election, addressed a crowd of good size at the court house Monday evening. Mr. Huber, who has no opposition as a candidate, made an eloquent address dealing with the Progressive movement in Wisconsin and delivered one very important utterance when he said:

"The tax revision bills in the last legislature were good, but on account of the opposition of the Stalwarts, and I am sorry to say, a few Prgressives, they were defeated."

The real significance of this is in the fact that the Progressives who defeated these bills were the representatives of Governor Blaine in the senate, and that Blaine rewarded them for their action by appointing them to profitable offices under the state.—Dodgeville Sun-Republic.

* * *

Nomination papers should be abolished. Let the candidates file a statement and deposit a nominal fee, that's enough. The present method of getting signers to nomination papers is ineffectual, and serves no good purpose; and really is an unmitigated nuisance, both to the candidate and to the public. People don't want to be pestered all the time with nomination papers presented to them for their signatures. Lots of them sign under protest and with no intention of supporting the candidate at the polls. What, then, do they amount to?—Fennimore Times.

Bottles of milk should be buried in sawdust during warm weather.

Voice of the People

SACHTJEN'S TEAMWORK

[To The Editor]: I notice that Mr. Sachtjen in his statement announcing his candidacy for member of the assembly gives the progressives a gratuitous lecture on their duties. Mr. Sachtjen says:

"I believe that there should be team work in the legislature and that we should follow the lead of the governor instead of obstructing his course."

Well, it took $4000 a year job to fix Herman up so that he is now doing "team work" with Blaine. Two years ago Sachtjen was denouncing the governor because he said that the governor had no capacity for teamwork. Sachtjen supported William J. Morgan, stalwart candidate, two years ago. Then the governor appointed Herman prohibition commissioner at $4,000 a year and now Herman is strong for teamwork with the governor. It might be interesting to ask Herman how much "teamwork" there was between the governor and progressive members of the legislature in the 1921 and 1923 legislatures.—A Progressive.

CIGAR

One compensation for hot summer time is that less headache news is printed. Interesting things come to light. Professors Long and Uhlman, chemists at Lehigh University, announce they have perfected a cigar that will not break while carried in the pocket. The binder is made from tobacco leaf stems, pulverized and converted into paper.

To a smoker, this is the most important news of the day. Nothing is important, except relatively.

Bright and Brief

Somewhere in every face is a redeeming feature. No one is wholly ugly.
—Edna Kent Forbes, beauty expert.

* * *

I defy any man to marry me.
—Miss Dorothy Frooks, ex-soldier, ex-sailor, ex-aviator, lawyer, president of Bachelor Girls' club, Brooklyn.

A Thought

Whosoever exalteth himself shall be abased; and he that humbleth himself shall be exalted.—Luke 14:11.

* * *

Love's humility is love's true pride.—Bayard Taylor.